

BUILDING-STRUCTURE INVENTORY FORM

DIVISION FOR HISTORIC PRESERVATION
NEW YORK STATE PARKS AND RECREATION
ALBANY, NEW YORK (518) 474-0479

FOR OFFICE USE ONLY	
UNIQUE SITE NO.	<u>103-05-0409-D29</u>
QUAD	_____
SERIES	_____
NEG. NO.	_____

BA 9

YOUR NAME: Town of Islip DATE: Sept. 10, 1979
Town Hall
 YOUR ADDRESS: 655 Main St., Islip TELEPHONE: 516 224-5450
 ORGANIZATION (if any): Dept. of Planning and Development

green/yellow

IDENTIFICATION

- BUILDING NAME(S): ~~Bruch house (formerly LeCluse)~~
- COUNTY: Suffolk TOWN/CITY: Islip VILLAGE: Bayport
- STREET LOCATION: 377 Middle Rd., north side, east of Bay Ave.
- OWNERSHIP: a. public b. private
- PRESENT OWNER: Clarice Bruch ADDRESS: 377 Middle Rd., Bayport
- USE: Original: residence Present: residence
- ACCESSIBILITY TO PUBLIC: Exterior visible from public road: Yes No
Interior accessible: Explain by appointment

DESCRIPTION

- BUILDING MATERIAL: a. clapboard b. stone c. brick d. board and batten
e. cobblestone f. shingles g. stucco other: asbestos siding
- STRUCTURAL SYSTEM: a. wood frame with interlocking joints
(if known) b. wood frame with light members
c. masonry load bearing walls
d. metal (explain) _____
e. other _____
- CONDITION: a. excellent b. good c. fair d. deteriorated
- INTEGRITY: a. original site b. moved if so, when? _____
c. list major alterations and dates (if known): _____

Modern siding.
Modern storm door.

12. PHOTO: BLW I, # 7 A
from Se, front

13. MAP Bowe, Albertson Sewer Maps, Bayport Q16

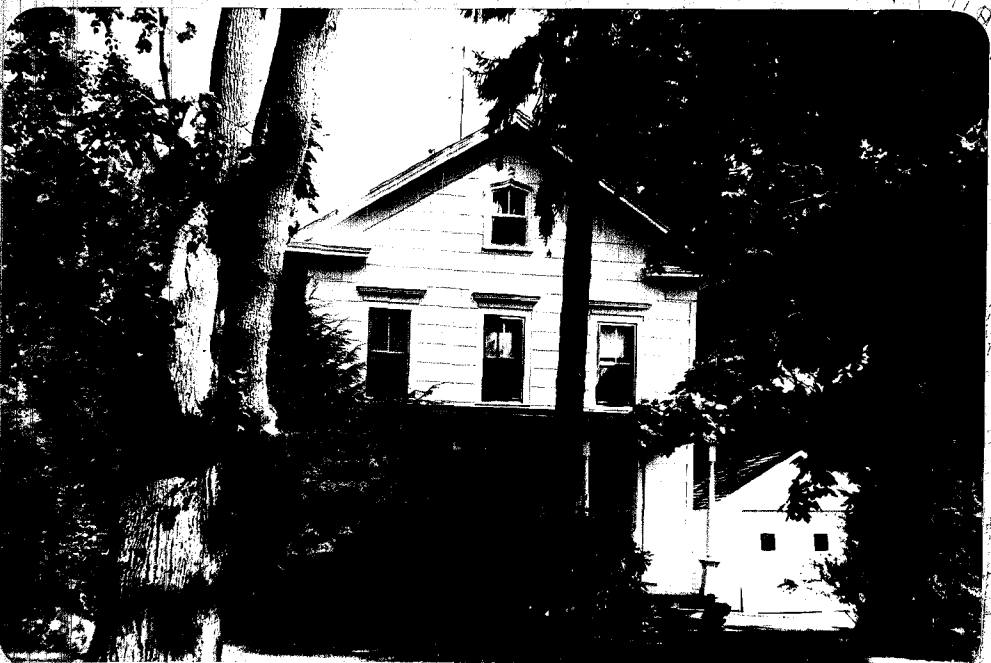

14. THREATS TO BUILDING: a. none known b. zoning c. roads
 d. developers e. deterioration
 f. other: _____
15. RELATED OUTBUILDINGS AND PROPERTY:
 a. barn b. carriage house c. garage
 d. privy e. shed f. greenhouse
 g. shop h. gardens
 i. landscape features: _____
 j. other: _____
16. SURROUNDINGS OF THE BUILDING (check more than one if necessary):
 a. open land b. woodland
 c. scattered buildings
 d. densely built-up e. commercial
 f. industrial g. residential
 h. other: _____

17. INTERRELATIONSHIP OF BUILDING AND SURROUNDINGS:
 (Indicate if building or structure is in an historic district)

This house is located on Middle Road, Bayport, where many of the homes date back over one hundred years.

18. OTHER NOTABLE FEATURES OF BUILDING AND SITE (including interior features if known):

SIGNIFICANCE

19. DATE OF INITIAL CONSTRUCTION: after 1873 and before 1915.

ARCHITECT: _____

BUILDER: _____

20. HISTORICAL AND ARCHITECTURAL IMPORTANCE:

**Two and one-half story, three bay, gable roof, house with gable end to street. Gothic window-head in front peak. Original porch posts. 2/2 windows Brick foundation. Owner bought it in 1929 from LeCluse.
 House on this site occupied by Mrs. Bishop in 1915.**

21. SOURCES: **Belcher-Hyde, E., Atlas of Suffolk County, Brooklyn: 1915, Bayport, p. 32.**

22. THEME:

Residential.