

**BUILDING-STRUCTURE INVENTORY FORM**

DIVISION FOR HISTORIC PRESERVATION  
NEW YORK STATE PARKS AND RECREATION  
ALBANY, NEW YORK (518) 474-0479

FOR OFFICE USE ONLY

UNIQUE SITE NO. 103-05-0410-029  
QUAD \_\_\_\_\_  
SERIES \_\_\_\_\_  
NEG. NO. \_\_\_\_\_

BA 10

green

YOUR NAME: Town of Islip DATE: Sept. 10, 1979  
Town Hall  
YOUR ADDRESS: 655 Main St., Islip TELEPHONE: 516 224-5450  
ORGANIZATION (if any): Dept. of Planning and Development

\*\*\*\*\*

**IDENTIFICATION**

- 1. BUILDING NAME(S): ~~Fritzsche House (Formerly Ashby)~~
- 2. COUNTY: Suffolk TOWN/CITY: Islip VILLAGE: Bayport
- 3. STREET LOCATION: 380 Middle Rd., south side, east of Bay Ave.
- 4. OWNERSHIP: a. public  b. private
- 5. PRESENT OWNER: Robert Fritzsche ADDRESS: 380 Middle Rd., Bayport
- 6. USE: Original: residence Present: residence
- 7. ACCESSIBILITY TO PUBLIC: Exterior visible from public road: Yes  No   
Interior accessible: Explain by appointment

**DESCRIPTION**

- 8. BUILDING MATERIAL: a. clapboard  b. stone  c. brick  d. board and batten   
e. cobblestone  f. shingles  g. stucco  other: \_\_\_\_\_
- 9. STRUCTURAL SYSTEM: (if known) a. wood frame with interlocking joints   
b. wood frame with light members   
c. masonry load bearing walls   
d. metal (explain) \_\_\_\_\_  
e. other \_\_\_\_\_
- 10. CONDITION: a. excellent  b. good  c. fair  d. deteriorated
- 11. INTEGRITY: a. original site  b. moved  if so, when? \_\_\_\_\_  
c. list major alterations and dates (if known): \_\_\_\_\_

12. PHOTO: ELW I, # 8 A  
from N, front

13. MAP: Bowe, Albertson Sewer Maps, Bayport Q16

N

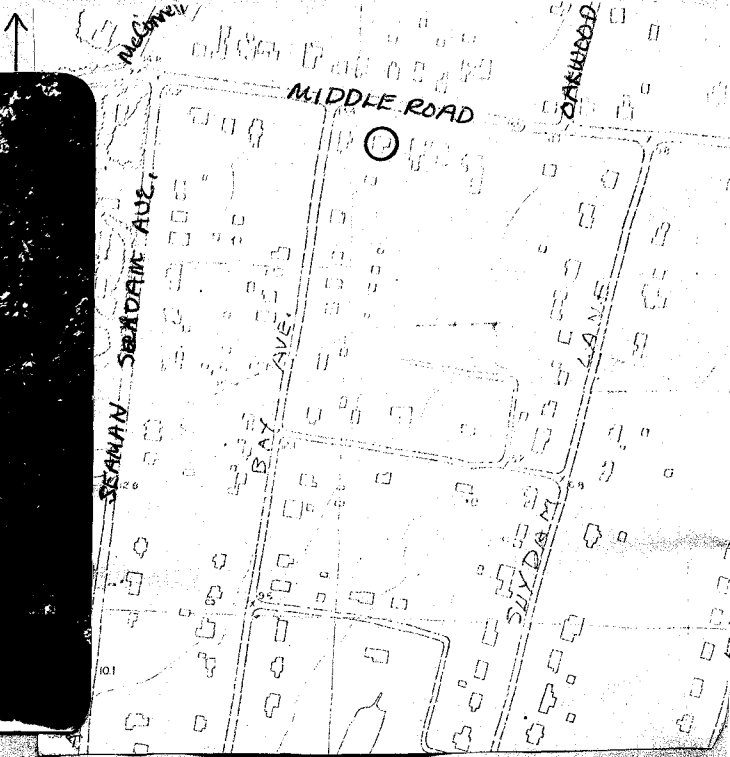
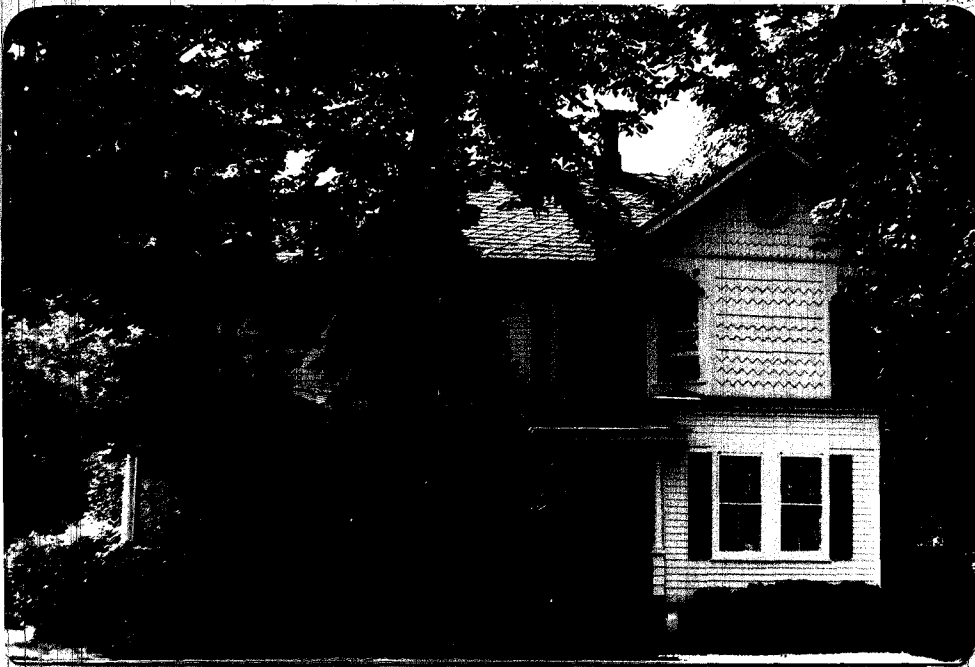

14. THREATS TO BUILDING: a. none known  b. zoning  c. roads   
 d. developers  e. deterioration   
 f. other: \_\_\_\_\_
15. RELATED OUTBUILDINGS AND PROPERTY:  
 a. barn  b. carriage house  c. garage   
 d. privy  e. shed  f. greenhouse   
 g. shop  h. gardens   
 i. landscape features: \_\_\_\_\_  
 j. other: \_\_\_\_\_
16. SURROUNDINGS OF THE BUILDING (check more than one if necessary):  
 a. open land  b. woodland   
 c. scattered buildings   
 d. densely built-up  e. commercial   
 f. industrial  g. residential   
 h. other: \_\_\_\_\_

17. INTERRELATIONSHIP OF BUILDING AND SURROUNDINGS:  
 (Indicate if building or structure is in an historic district)

**This house is located on Middle Road, Bayport, where many of the homes date back over one hundred years.**

18. OTHER NOTABLE FEATURES OF BUILDING AND SITE (including interior features if known):

**SIGNIFICANCE**

19. DATE OF INITIAL CONSTRUCTION: before 1915\*

ARCHITECT: \_\_\_\_\_

BUILDER: \_\_\_\_\_

20. HISTORICAL AND ARCHITECTURAL IMPORTANCE:

**Two and one-half story, irregular-shaped, clapboard, Queen Anne house with jerkin-headed main roof. Front gabled bay with clipped corners and decorative shingles at second floor level. Scalloped shingles at third floor level on all sides including gables. Garage gable matches. Unevenly-spaced panes in upper sash over two panes in lower sash. Interesting porch with projecting pavillion. Brick foundation. House belonged to A hby in 1915.**

21. SOURCES: **\*Belcher-Hyde, E., Atlas of Suffolk County, Brooklyn: 1915, Bayport, p. 32.**

22. THEME:

**Residential.**