

BUILDING-STRUCTURE INVENTORY FORM

DIVISION FOR HISTORIC PRESERVATION
NEW YORK STATE PARKS AND RECREATION
ALBANY, NEW YORK (518) 474-0479

FOR OFFICE USE ONLY

UNIQUE SITE NO. 103-05-0479-D29
QUAD _____
SERIES _____
NEG. NO. _____

BA 30

YOUR NAME: Town of Islip DATE: Sept. 10, 1979 green/yellow
Town Hall
YOUR ADDRESS: 655 Main St., Islip TELEPHONE: 516 224-5450
ORGANIZATION (if any): Dept. of Planning and Development

IDENTIFICATION

- 1. BUILDING NAME(S): Callagy house
- 2. COUNTY: Suffolk TOWN/CITY: Islip VILLAGE: Bayport
- 3. STREET LOCATION: 558 Middle Rd., south side, SW corner Morgan Lane
- 4. OWNERSHIP: a. public b. private
- 5. PRESENT OWNER: Robert Callagy ADDRESS: 558 Middle Rd., Bayport
- 6. USE: Original: residence Present: residence
- 7. ACCESSIBILITY TO PUBLIC: Exterior visible from public road: Yes No
Interior accessible: Explain by appointment

DESCRIPTION

- 8. BUILDING MATERIAL: a. clapboard b. stone c. brick d. board and batten
e. cobblestone f. shingles g. stucco other: _____
- 9. STRUCTURAL SYSTEM: a. wood frame with interlocking joints
(if known) b. wood frame with light members
c. masonry load bearing walls
d. metal (explain) _____
e. other _____
- 10. CONDITION: a. excellent b. good c. fair d. deteriorated
- 11. INTEGRITY: a. original site b. moved if so, when? _____
c. list major alterations and dates (if known): _____

Stucco applied to outside.

12. PHOTO: ELW II, # 5A
from N, front

13. MAP: Bowe, Albertson Sewer Maps, Bayport Q16

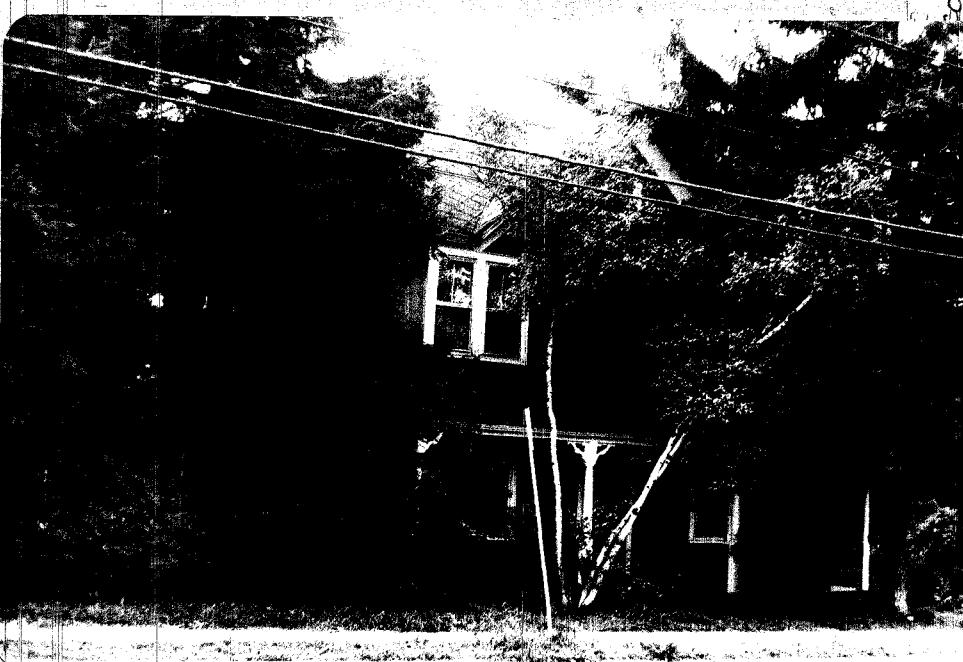
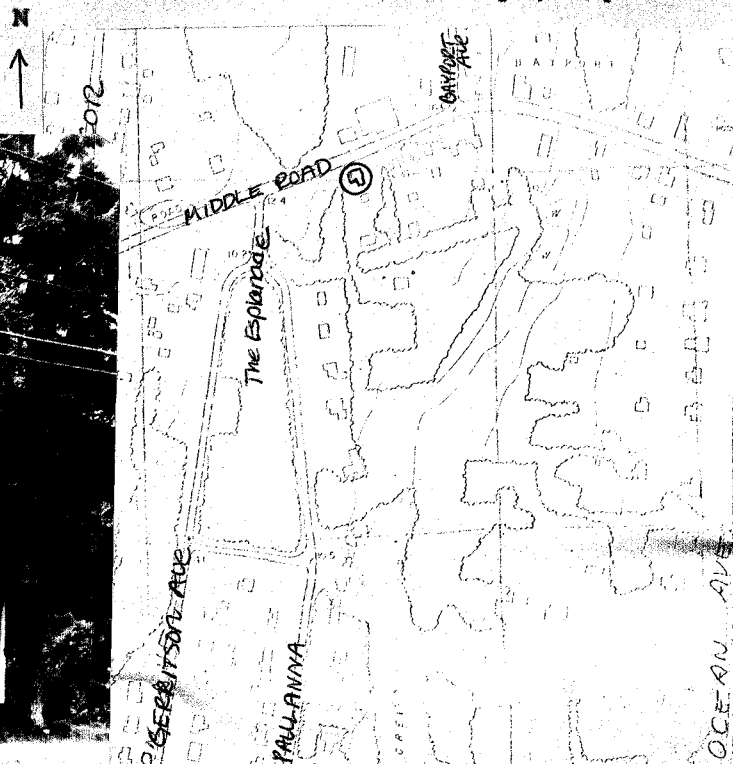

14. THREATS TO BUILDING: a. none known b. zoning c. roads
 d. developers e. deterioration
 f. other: _____
15. RELATED OUTBUILDINGS AND PROPERTY:
 a. barn b. carriage house c. garage
 d. privy e. shed f. greenhouse
 g. shop h. gardens
 i. landscape features: close to street
 j. other: _____
16. SURROUNDINGS OF THE BUILDING (check more than one if necessary):
 a. open land b. woodland
 c. scattered buildings
 d. densely built-up e. commercial
 f. industrial g. residential
 h. other: _____

17. INTERRELATIONSHIP OF BUILDING AND SURROUNDINGS:
 (Indicate if building or structure is in an historic district)

This house is located on Middle Road, Bayport, where many of the houses are over one hundred years old.

18. OTHER NOTABLE FEATURES OF BUILDING AND SITE (including interior features if known):

SIGNIFICANCE

19. DATE OF INITIAL CONSTRUCTION: before 1858 *

ARCHITECT: _____

BUILDER: _____

20. HISTORICAL AND ARCHITECTURAL IMPORTANCE:

Two and one-half story, three bay house with gable roof with gable on front. Two pairs of windows on second floor. Original front porch with spandrels and turned posts.

This house is identified as John Wisks' in 1858, and in 1873 with a barn, still extant with matching gable in roof. In 1915, Jno. Morgan owned it and adjoining property which cut across behind Main St., to the creek .

21. SOURCES: *Map of Suffolk County, from surveys by J. Chace, Philadelphia: 1858, J. Douglass, publisher.

Beers, F.W., Atlas of Long Island, Brooklyn: 1873, Bayport, p. 154.
Belcher-Hyde, E., Atlas of Suffolk County, Brooklyn: 1915, p. 32.

22. THEME:

pre-1858 residential.