

BUILDING-STRUCTURE INVENTORY FORM

DIVISION FOR HISTORIC PRESERVATION
NEW YORK STATE PARKS AND RECREATION
ALBANY, NEW YORK (518) 474-0479

FOR OFFICE USE ONLY
UNIQUE SITE NO. 103-05-0497-031
QUAD _____
SERIES _____
NEG. NO. _____

BA 87

green/red

YOUR NAME: Town of Islip DATE: November 28, 1979
Town Hall
YOUR ADDRESS: 655 Main St., Islip TELEPHONE: 516 224-5450
ORGANIZATION (if any): Dept. of Planning and Development

IDENTIFICATION

- 1. BUILDING NAME(S): Stoppani mansion
- 2. COUNTY: Suffolk TOWN/CITY: Islip VILLAGE: Bayport
- 3. STREET LOCATION: 133 Ocean Ave., east side
- 4. OWNERSHIP: a. public b. private
- 5. PRESENT OWNER: Jack Farneti ADDRESS: 133 Ocean Ave., Bayport
- 6. USE: Original: residence Present: residence
- 7. ACCESSIBILITY TO PUBLIC: Exterior visible from public road: Yes No
Interior accessible: Explain by appointment

DESCRIPTION

- 8. BUILDING MATERIAL: a. clapboard b. stone c. brick d. board and batten
e. cobblestone f. shingles g. stucco other: _____
- 9. STRUCTURAL SYSTEM: (if known) a. wood frame with interlocking joints
b. wood frame with light members
c. masonry load bearing walls
d. metal (explain) _____
e. other _____
- 10. CONDITION: a. excellent b. good c. fair d. deteriorated
- 11. INTEGRITY: a. original site b. moved if so, when? _____
c. list major alterations and dates (if known):

Original colossal portico removed.
Balustrade from widows walk and terrace removed. Originally clapboard, now stucco. Side porches added at second floor level.

- 12. PHOTO: ELW VII, # 9
- 13. MAP: Bowe, Albertson Sewer Map, Bayport Q16

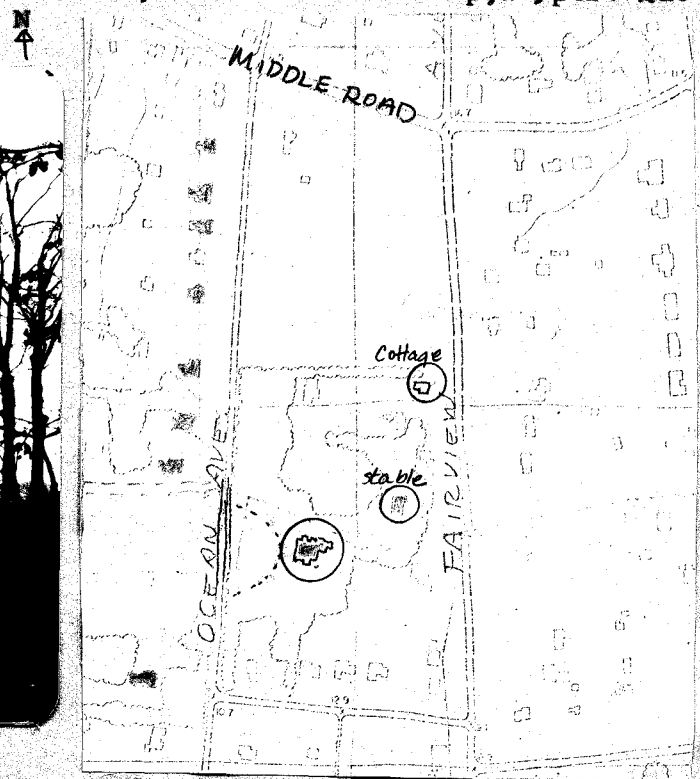

14. THREATS TO BUILDING: a. none known b. zoning c. roads
 d. developers e. deterioration
 f. other: _____
15. RELATED OUTBUILDINGS AND PROPERTY:
 a. barn b. carriage house c. garage
 d. privy e. shed f. greenhouse
 g. shop h. gardens
 i. landscape features: _____
 j. other: gardeners cottage, superintendants cottage
16. SURROUNDINGS OF THE BUILDING (check more than one if necessary):
 a. open land b. woodland
 c. scattered buildings
 d. densely built-up e. commercial
 f. industrial g. residential
 h. other: _____

17. INTERRELATIONSHIP OF BUILDING AND SURROUNDINGS:
 (Indicate if building or structure is in an historic district)

This house is located in Bayport south of Middle Road.

18. OTHER NOTABLE FEATURES OF BUILDING AND SITE (including interior features if known):

SIGNIFICANCE

19. DATE OF INITIAL CONSTRUCTION: before 1902, after 1888

ARCHITECT: _____

BUILDER: _____

20. HISTORICAL AND ARCHITECTURAL IMPORTANCE:

Impressive, two and one-half story, three bay, hip roof, colonial revival house with swan neck broken pediment dormer over front center bay, with sunburst decoration over paired windows. Group of four windows over front door with Adamesque swags in window-head. Palladian-style French doors flanking main entrance. Two story, double-decked porches on north and south ends of house. Two matching symmetrical, square, high brick chimneys flanking flat deck on top of roof. Originally a widow walk. See attached photos for early views. See 87A 7 87B for outbuildings.

This house was owned by J.H. Stoppani in 1902 and 1915. Later it was owned by the daughter and son-in-law, Judge Marvin Manton on N.Y. Supreme Court.

21. SOURCES: *Belcher-Hyde, E., Atlas of Suffolk County, Brooklyn: 1902, p. 15.

Interview: Lavern Wittlock, Islip Landmarks Commission.

22. THEME:

residential.

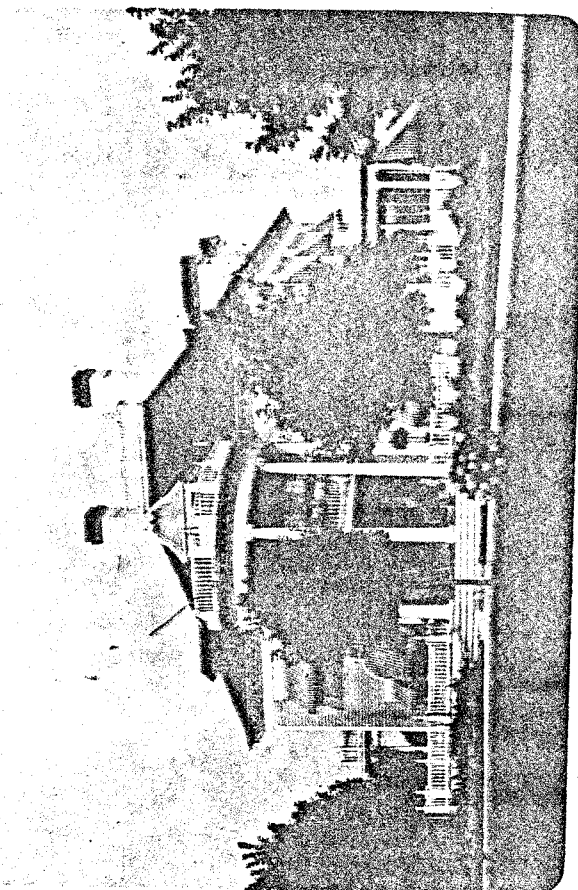

J.H Stoppani Mansion, 133 Ocean Avenue, Bayport
Photo, Collection Sayville Historical Society.

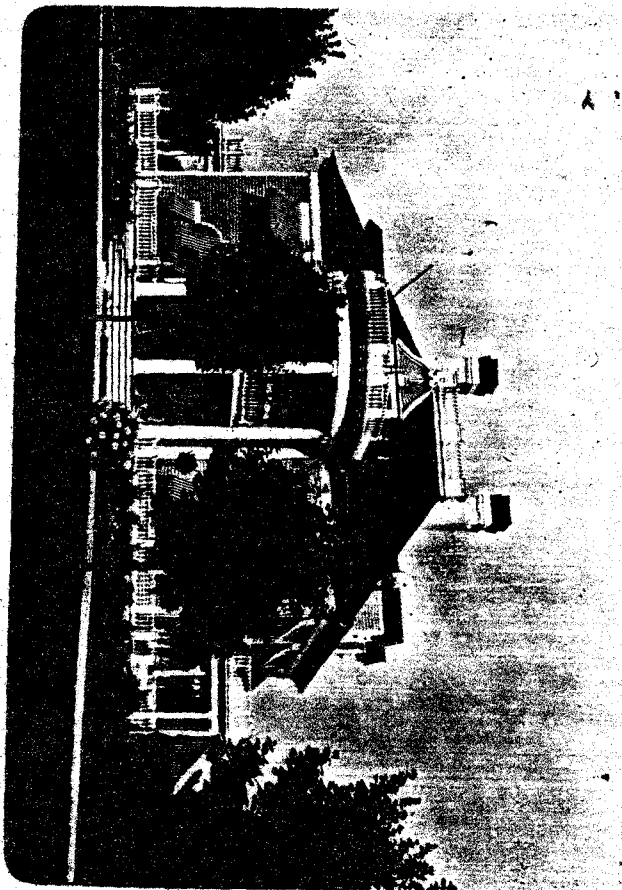

BA 87

West (front) facade
close-up detail
J.H. Stoppani Mansion
Bayport

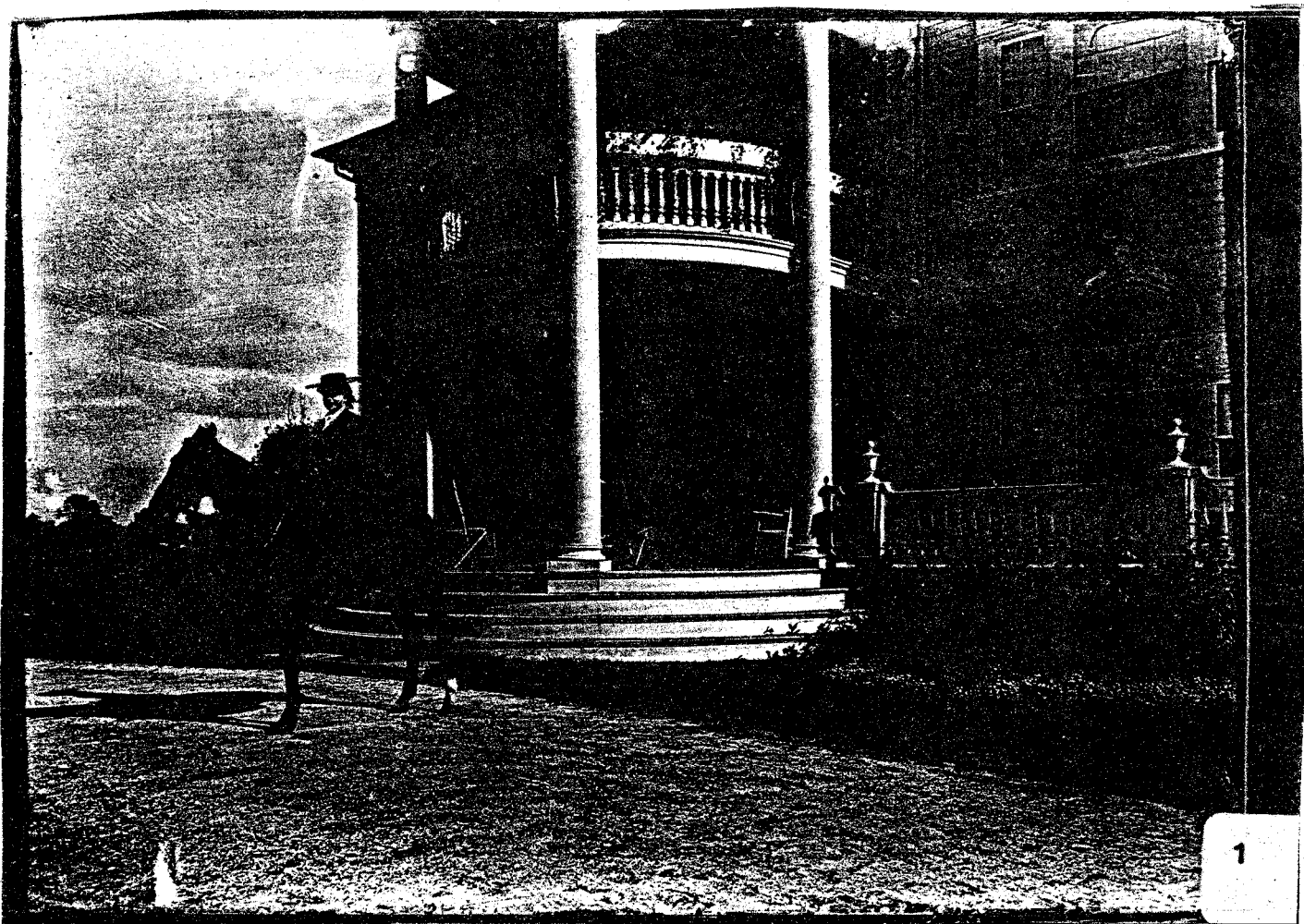

Photo from Mrs. West glass negatives. Collections SPLIA,
Repository Suffolk Marine Museum.