

BUILDING-STRUCTURE INVENTORY FORM

DIVISION FOR HISTORIC PRESERVATION
NEW YORK STATE PARKS AND RECREATION
ALBANY, NEW YORK (518) 474-0479

FOR OFFICE USE ONLY	
UNIQUE SITE NO.	<u>103-05-0489-D31</u>
QUAD	_____
SERIES	_____
NEG. NO.	_____

BA 80

green

YOUR NAME: Town of Islip DATE: November 28, 1979
Town Hall

YOUR ADDRESS: 655 Main St., Islip TELEPHONE: 516 224-5450

ORGANIZATION (if any): Dept. of Planning and Development

IDENTIFICATION

- 1. BUILDING NAME(S): Pielsticker house (1902)
- 2. COUNTY: Suffolk TOWN/CITY: Islip VILLAGE: Bayport
- 3. STREET LOCATION: 34 Ocean Avenue, west side
- 4. OWNERSHIP: a. public b. private
- 5. PRESENT OWNER: Anthony Shone ADDRESS: 34 Ocean Avenue, Bayport
- 6. USE: Original: residence Present: residence
- 7. ACCESSIBILITY TO PUBLIC: Exterior visible from public road: Yes No
Interior accessible: Explain by appointment

DESCRIPTION

- 8. BUILDING MATERIAL: a. clapboard b. stone c. brick d. board and batten
e. cobblestone f. shingles g. stucco other: _____
- 9. STRUCTURAL SYSTEM: (if known) a. wood frame with interlocking joints
b. wood frame with light members
c. masonry load bearing walls
d. metal (explain) _____
e. other _____
- 10. CONDITION: a. excellent b. good c. fair d. deteriorated
- 11. INTEGRITY: a. original site b. moved if so, when? _____
c. list major alterations and dates (if known): _____

12. PHOTO: ELW VII, # 29
from NE, front & N. side

13. MAP: Bowe, Albertson Sewer Map, Bayport Q16

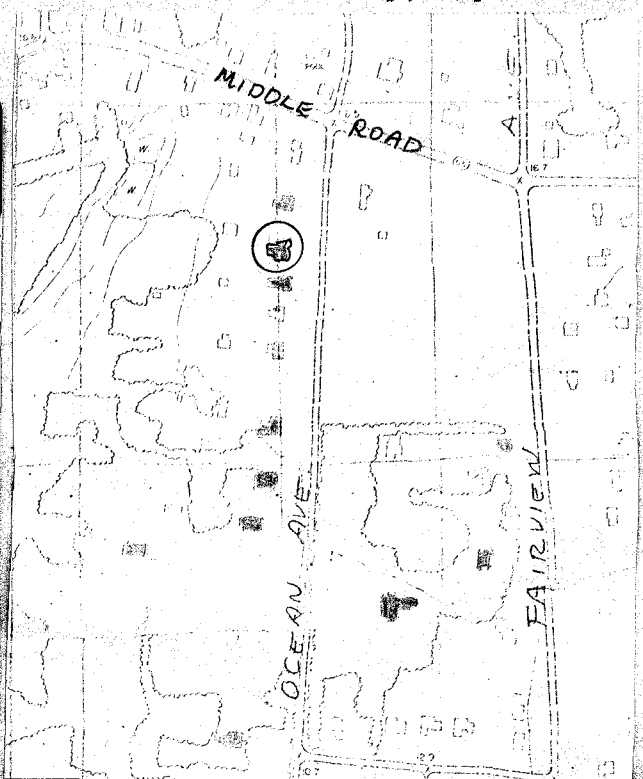
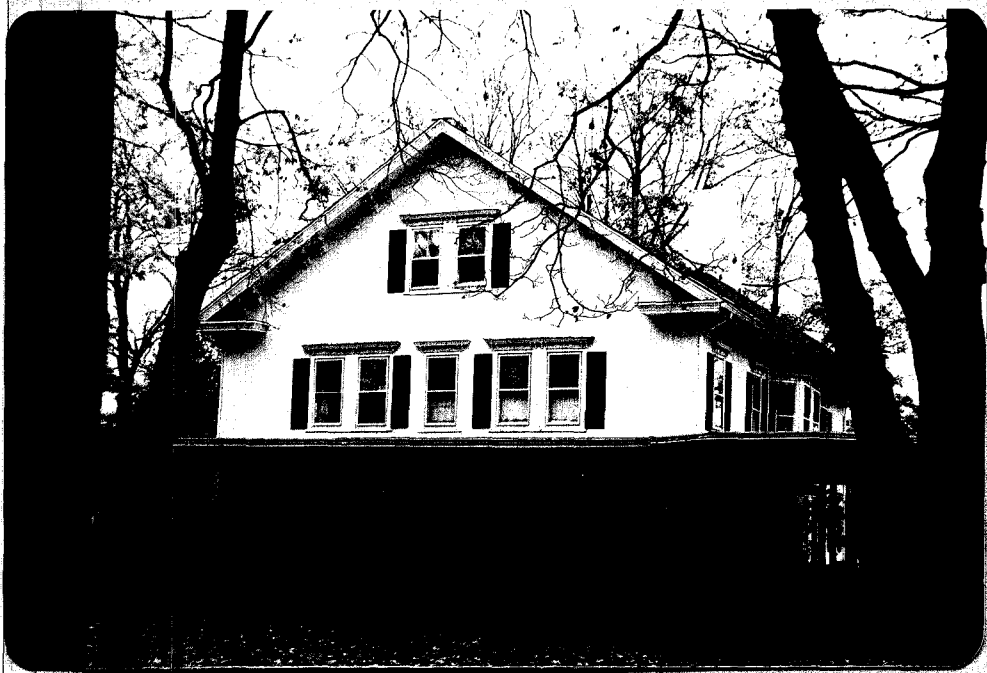

14. THREATS TO BUILDING: a. none known b. zoning c. roads
 d. developers e. deterioration
 f. other: _____
15. RELATED OUTBUILDINGS AND PROPERTY:
 a. barn b. carriage house c. garage
 d. privy e. shed f. greenhouse
 g. shop h. gardens
 i. landscape features: _____
 j. other: _____
16. SURROUNDINGS OF THE BUILDING (check more than one if necessary):
 a. open land b. woodland
 c. scattered buildings
 d. densely built-up e. commercial
 f. industrial g. residential
 h. other: _____

17. INTERRELATIONSHIP OF BUILDING AND SURROUNDINGS:
 (Indicate if building or structure is in an historic district)

This house is located in Bayport, south of Middle Road.

18. OTHER NOTABLE FEATURES OF BUILDING AND SITE (including interior features if known):

SIGNIFICANCE

19. DATE OF INITIAL CONSTRUCTION: before 1888*

ARCHITECT: _____

BUILDER: _____

20. HISTORICAL AND ARCHITECTURAL IMPORTANCE:

Two and one-half story, five bay, centered entrance, gable roof with gable end to street house. Paired brackets and decorated frieze panels and window heads. Italianate porch with octagonal pavillion at northeast corner. Unusually wide-gabled house using Italianate detail.

Marked on the 1888 map, this house belonged to B. Pielsticker in 1902, and to R. Fitzpatrick in 1915.

21. SOURCES: Map of 1888, Endpapers, Stevenson, Charles, But As Yesterday, 1967
Belcher-Hyde, E., Atlas of Suffolk County, Brooklyn: 1902, pl.15.
Belcher-Hyde, E., Atlas of Suffolk County, Brooklyn: 1915, pl. 8.

22. THEME: **residential.**