

BUILDING-STRUCTURE INVENTORY FORM

DIVISION FOR HISTORIC PRESERVATION
NEW YORK STATE PARKS AND RECREATION
ALBANY, NEW YORK (518) 474-0479

FOR OFFICE USE ONLY

UNIQUE SITE NO. 10305.000797
QUAD _____
SERIES _____
NEG. NO. _____

BO 7

YOUR NAME: Town of Islip/SPLIA DATE: March 1990

Town Hall, 655 Main St.

YOUR ADDRESS: Islip, L.I., N.Y. 11751 TELEPHONE: 516.224.5450

ORGANIZATION (if any): Dept. of Planning, Housing, and Development

IDENTIFICATION

1. BUILDING NAME(S): Cerny Bakery
2. COUNTY: Suffolk TOWN/CITY: Islip VILLAGE: Bohemia
3. STREET LOCATION: 1165 Smithtown Ave.
4. OWNERSHIP: a. public ☐ b. private ☒
5. PRESENT OWNER: J.T. Maroney ADDRESS: _____
6. USE: Original: bakery/store/residence Present: bakery/store/residence
7. ACCESSIBILITY TO PUBLIC: Exterior visible from public road: Yes ☒ No ☐
Interior accessible: Explain store area only

DESCRIPTION

8. BUILDING MATERIAL: a. clapboard ☐ b. stone ☐ c. brick ☒ d. board and batten ☐
e. cobblestone ☐ f. shingles ☐ g. stucco ☐ other: _____
9. STRUCTURAL SYSTEM: a. wood frame with interlocking joints ☐
(if known) b. wood frame with light members ☐
c. masonry load bearing walls ☒
d. metal (explain) _____
e. other _____
10. CONDITION: a. excellent ☒ b. good ☐ c. fair ☐ d. deteriorated ☐
11. INTEGRITY: a. original site ☒ b. moved ☐ if so, when? _____
c. list major alterations and dates (if known): _____

12. PHOTO: Neg. KK XIX-17, fm. NW

13. MAP: NYS DOT Patchogue Quad

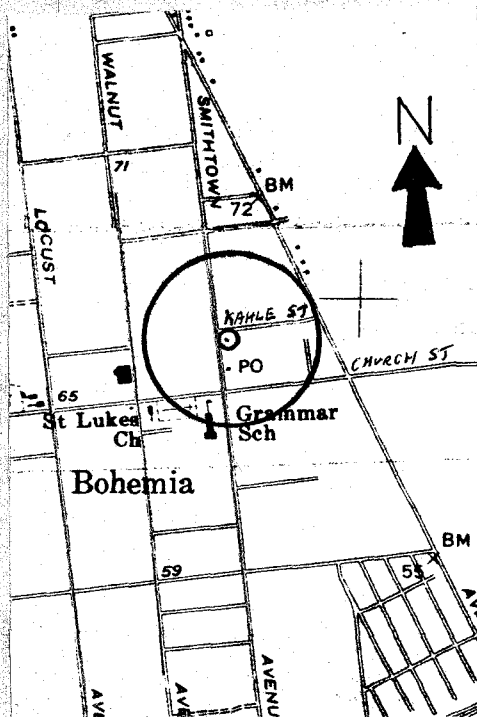

14. THREATS TO BUILDING: a. none known ☒ b. zoning ☐ c. roads ☐
 d. developers ☐ e. deterioration ☐
 f. other: _____

15. RELATED OUTBUILDINGS AND PROPERTY:

- a. barn ☐ b. carriage house ☐ c. garage ☒
 d. privy ☐ e. shed ☐ f. greenhouse ☐
 g. shop ☐ h. gardens ☐
 i. landscape features: _____
 j. other: _____

16. SURROUNDINGS OF THE BUILDING (check more than one if necessary):

- a. open land ☐ b. woodland ☐
 c. scattered buildings ☐
 d. densely built-up ☐ e. commercial ☐
 f. industrial ☐ g. residential ☒
 h. other: _____

17. INTERRELATIONSHIP OF BUILDING AND SURROUNDINGS:

(Indicate if building or structure is in an historic district)

The Cerny Bakery is located on the east side of the street, set close to the sidewalk line in a residential area of detached houses constructed primarily during the late 19th and early 20th centuries.

18. OTHER NOTABLE FEATURES OF BUILDING AND SITE (including interior features if known):

The Cerny Bakery is a 2½ story, rectangular, gable roof, brick building with paired windows on the principle (west) facade and a large store front window occupying the north bay. A small shed roof porch covers the center entrance bay. A brick, 1½ story, rectangular wing on the east contains baking rooms and oven (Negs. KK XIX-19 and 20).

SIGNIFICANCE

19. DATE OF INITIAL CONSTRUCTION: 1927, enlarged 1935

ARCHITECT: _____

BUILDER: _____

20. HISTORICAL AND ARCHITECTURAL IMPORTANCE:

Joseph Cerny, a baker who had graduated in 1894 from the Rencove Guild * School for bakers in Bohemia, bought this property from Adolph Kahl in 1927 and built this bakery. The rear wing with the oven was built first.

* Rencove is in what is presently the Republic of Czechoslovakia.

21. SOURCES:

Interview, Mr. and Mrs. James T. Maroney, April 1990.

22. THEME:

Research by Society for the Preservation of Long Island Antiquities - KEK



Neg. KK XIX-19, fm. E/NE, view of baking rooms in east wing.

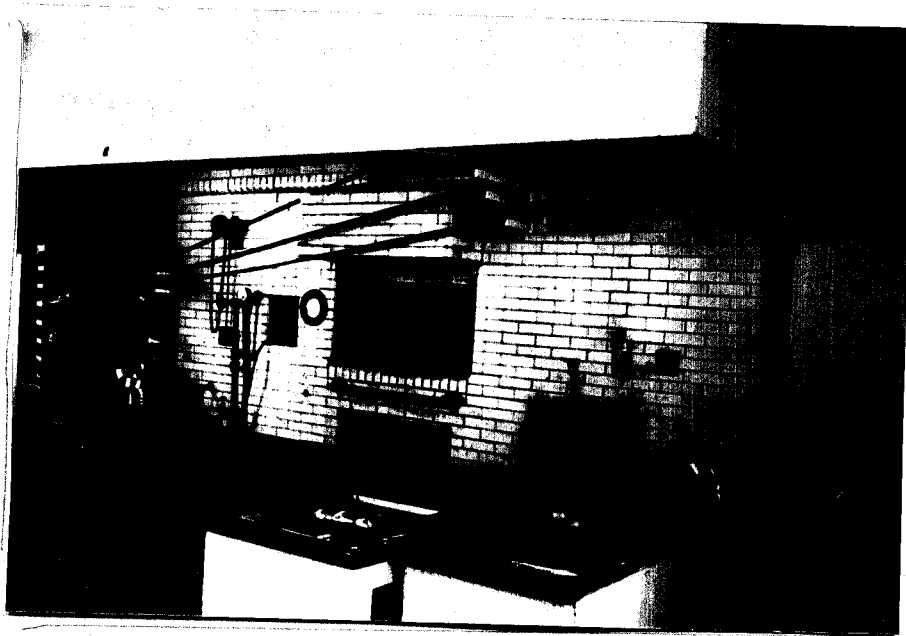

Neg. KK XIX-20, view of original white glazed brick oven made by A. Simon & Son, Brooklyn, N.Y.