

BUILDING-STRUCTURE INVENTORY FORM

DIVISION FOR HISTORIC PRESERVATION
NEW YORK STATE PARKS AND RECREATION
ALBANY, NEW YORK (518) 474-0479

FOR OFFICE USE ONLY

UNIQUE SITE NO. 10305.000892
QUAD _____
SERIES _____
NEG. NO. _____

Form 6

YOUR NAME: B. Van Liew, Consultant/WHC DATE: 5/4/83

YOUR ADDRESS: Box 416, St. James, L.I. TELEPHONE: 516-584-5600
11780

ORGANIZATION (if any): _____

IDENTIFICATION

- 1. BUILDING NAME(S): Building 66, (D-4)
- 2. COUNTY: Suffolk TOWN/CITY: Islip VILLAGE: Central Islip
- 3. STREET LOCATION: _____
- 4. OWNERSHIP: a. public b. private
- 5. PRESENT OWNER: New York state ADDRESS: _____
- 6. USE: Original: MEDICAL HOSPITAL Present: alcoholic rehabilitation
- 7. ACCESSIBILITY TO PUBLIC: Exterior visible from public road: Yes No
Interior accessible: Explain _____

DESCRIPTION

- 8. BUILDING MATERIAL: a. clapboard b. stone c. brick d. board and batten
e. cobblestone f. shingles g. stucco other: _____
- 9. STRUCTURAL SYSTEM: a. wood frame with interlocking joints
(if known) b. wood frame with light members
c. masonry load bearing walls
d. metal (explain) _____
e. other _____
- 10. CONDITION: a. excellent b. good c. fair d. deteriorated
- 11. INTEGRITY: a. original site b. moved if so, when? _____
c. list major alterations and dates (if known): _____

12. PHOTO: CI-WHC-r-1, 15 from SW

13. MAP: NYS DOT-Bayshore Quad

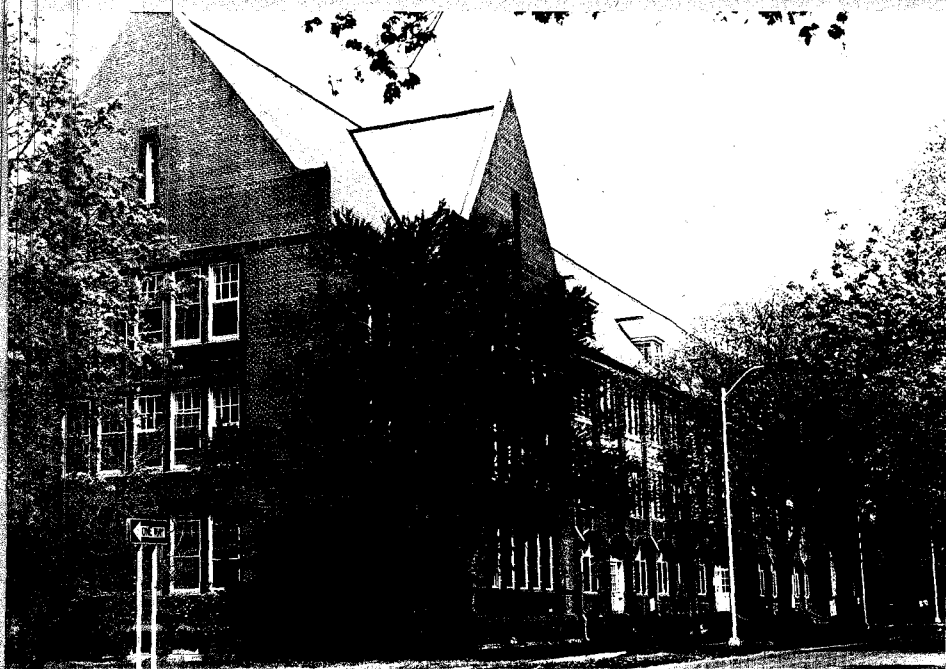

HP-1 FRONT AT RIGHT

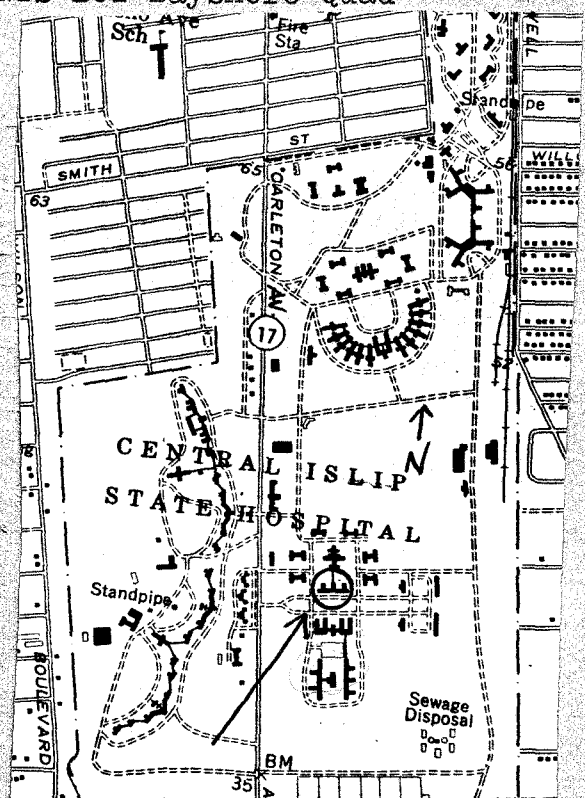

14. THREATS TO BUILDING: a. none known b. zoning c. roads
 d. developers e. deterioration
 f. other: _____

15. RELATED OUTBUILDINGS AND PROPERTY:

- a. barn b. carriage house c. garage
 d. privy e. shed f. greenhouse
 g. shop h. gardens
 i. landscape features: _____
 j. other: _____

16. SURROUNDINGS OF THE BUILDING (check more than one if necessary):

- a. open land b. woodland
 c. scattered buildings
 d. densely built-up e. commercial
 f. industrial g. residential
 h. other: _____

17. INTERRELATIONSHIP OF BUILDING AND SURROUNDINGS:

(Indicate if building or structure is in an historic district)

The building is located on the Central Islip State Hosp. grounds on the east side of Carleton Ave.

18. OTHER NOTABLE FEATURES OF BUILDING AND SITE (including interior features if known):

SIGNIFICANCE

19. DATE OF INITIAL CONSTRUCTION: 1923

ARCHITECT: _____

BUILDER: _____

20. HISTORICAL AND ARCHITECTURAL IMPORTANCE:

The building is a large, 3½ story, red brick, tudor-style, E-shaped building with high gable roof and sharp parapet gables with red stone trim. Main section facade articulated with red brick buttresses between each bay. These bays consist of banks of 3 windows each, with spandrels between the second and 3rd floors. The 1st floor banks of windows in this section have modified tudor-style window heads of red stone. Slightly projecting Jacobean gabled bays flank the center section. Of special note is the mortar, which in the vertical joints is extruded. It is not, however extruded in the horizontal joints. Red stone water table and red stone trim around all windows. This is one of the most attractive and well preserved buildings on the grounds.

21. SOURCES:

Atlas of the Ocean Shore of Suffolk Co. (western section)
 N.Y., E. Belcher Hyde, 1915, Plate 6

22. THEME:



Detail of Building. FRONT
Photo:CI-WHC-r-1,16 from SE