

BUILDING-STRUCTURE INVENTORY FORM

DIVISION FOR HISTORIC PRESERVATION
NEW YORK STATE PARKS AND RECREATION
ALBANY, NEW YORK (518) 474-0479

FOR OFFICE USE ONLY	
UNIQUE SITE NO.	<u>10305.000894</u>
QUAD	_____
SERIES	_____
NEG. NO.	_____

Form 4

YOUR NAME: B. Van Liew, Consultant/WHC DATE: 5/3/83

YOUR ADDRESS: Box 416, St. James, L.I. TELEPHONE: 516-584-5600
11780

ORGANIZATION (if any): _____

IDENTIFICATION

- 1. BUILDING NAME(S): Building 10 & Building 11
- 2. COUNTY: Suffolk TOWN/CITY: Islip VILLAGE: Central Islip
- 3. STREET LOCATION: _____
- 4. OWNERSHIP: a. public b. private
- 5. PRESENT OWNER: New York State ADDRESS: _____
- 6. USE: Original: _____ Present: _____
- 7. ACCESSIBILITY TO PUBLIC: Exterior visible from public road: Yes No
Interior accessible: Explain _____

DESCRIPTION

- 8. BUILDING MATERIAL: a. clapboard b. stone c. brick d. board and batten
e. cobblestone f. shingles g. stucco other: _____
- 9. STRUCTURAL SYSTEM: a. wood frame with interlocking joints
(if known) b. wood frame with light members
c. masonry load bearing walls
d. metal (explain) _____
e. other _____
- 10. CONDITION: a. excellent b. good c. fair d. deteriorated
- 11. INTEGRITY: a. original site b. moved if so, when? _____
c. list major alterations and dates (if known): _____

12. PHOTO: CI-WHC-r-1, 19 from SW

13. MAP: NYS DOT-Bayshore Quad



HP-1 Building 10

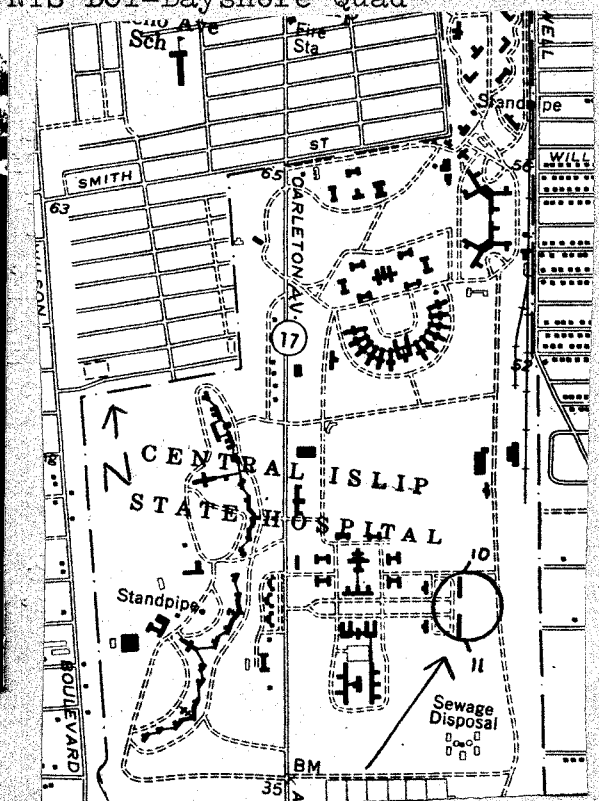

14. THREATS TO BUILDING: a. none known b. zoning c. roads
 d. developers e. deterioration
 f. other: _____
15. RELATED OUTBUILDINGS AND PROPERTY:
 a. barn b. carriage house c. garage
 d. privy e. shed f. greenhouse
 g. shop h. gardens
 i. landscape features: _____
 j. other: _____
16. SURROUNDINGS OF THE BUILDING (check more than one if necessary):
 a. open land b. woodland
 c. scattered buildings
 d. densely built-up e. commercial
 f. industrial g. residential
 h. other: _____
17. INTERRELATIONSHIP OF BUILDING AND SURROUNDINGS:
 (Indicate if building or structure is in an historic district)
- These buildings are on the east side of a quadrangle.
18. OTHER NOTABLE FEATURES OF BUILDING AND SITE (including interior features if known):

SIGNIFICANCE

19. DATE OF INITIAL CONSTRUCTION: 1930
- ARCHITECT: William E. Haugaard
- BUILDER: _____

20. HISTORICAL AND ARCHITECTURAL IMPORTANCE:

These 2 matching buildings lie on the east side of a quadrangle of four Tuscan-style buildings situated on the east side of the state property. The 2 are 3-story and basement, flat roof structures of 23 bays each. The facades are punctuated by matching 3-bay, 3½-story, hip roof, slighting projecting, hip roof entrance units, embellished with tuscan brick cornice and arched brickwork over the 3rd floor windows, and matching round topped entrance doorways with voussoirs and round attached columns. Molded brick water table and handsome ironwork lattices and shield in the transoms of entrance doors.

21. SOURCES:

Atlas of the Ocean Shore of Suffolk Co. (westerly section)
 N.Y., E. Belcher Hyde, 1915, Plate 6

22. THEME:

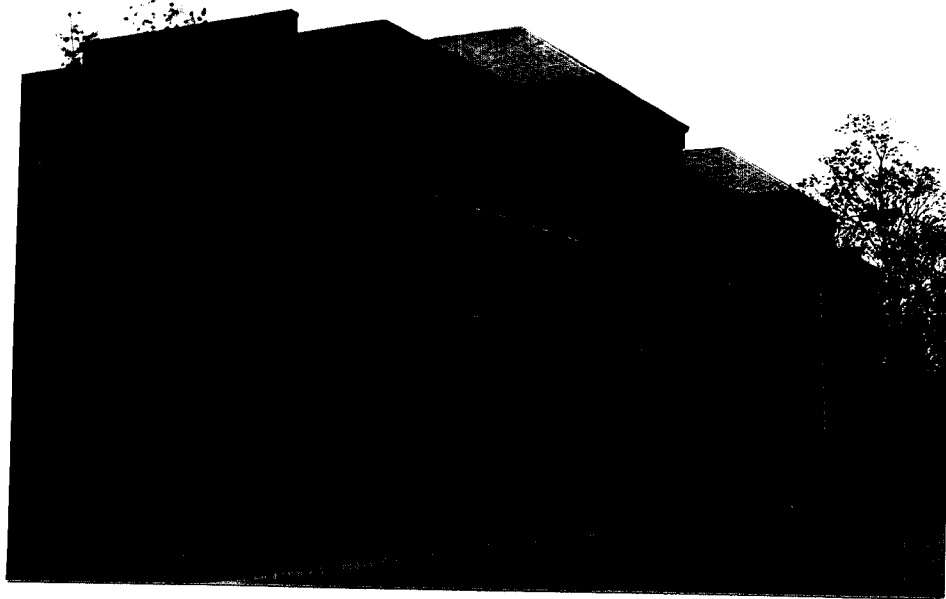

Building 11
Photo:CI-WHC-r-1,18 from NW