

BUILDING-STRUCTURE INVENTORY FORM

DIVISION FOR HISTORIC PRESERVATION  
NEW YORK STATE PARKS AND RECREATION  
ALBANY, NEW YORK (518) 474-0479

FOR OFFICE USE ONLY  
UNIQUE SITE NO. \_\_\_\_\_  
QUAD \_\_\_\_\_  
SERIES \_\_\_\_\_  
NEG. NO. \_\_\_\_\_

Form 16

YOUR NAME: B. Van Liew, Consultant/WHC DATE: 5/9/83

YOUR ADDRESS: Box 416, St. James, L.I. 11780 TELEPHONE: 516-584-5600

ORGANIZATION (if any): \_\_\_\_\_

\*\*\*\*\*

**IDENTIFICATION**

- 1. BUILDING NAME(S): Building 110
- 2. COUNTY: Suffolk TOWN/CITY: Islip VILLAGE: Central Islip
- 3. STREET LOCATION: \_\_\_\_\_
- 4. OWNERSHIP: a. public  b. private
- 5. PRESENT OWNER: New York State ADDRESS: \_\_\_\_\_
- 6. USE: Original: POWER HOUSE Present: transportation
- 7. ACCESSIBILITY TO PUBLIC: Exterior visible from public road: Yes  No   
Interior accessible: Explain \_\_\_\_\_

**DESCRIPTION**

- 8. BUILDING MATERIAL: a. clapboard  b. stone  c. brick  d. board and batten   
e. cobblestone  f. shingles  g. stucco  other: \_\_\_\_\_
- 9. STRUCTURAL SYSTEM: (if known) a. wood frame with interlocking joints   
b. wood frame with light members   
c. masonry load bearing walls   
d. metal (explain) \_\_\_\_\_  
e. other \_\_\_\_\_
- 10. CONDITION: a. excellent  b. good  c. fair  d. deteriorated
- 11. INTEGRITY: a. original site  b. moved  if so, when? \_\_\_\_\_  
c. list major alterations and dates (if known): \_\_\_\_\_

12. PHOTO: CI-WHC-r-2, 14 from SE

13. MAP: NYS DOT-Bayshore Quad

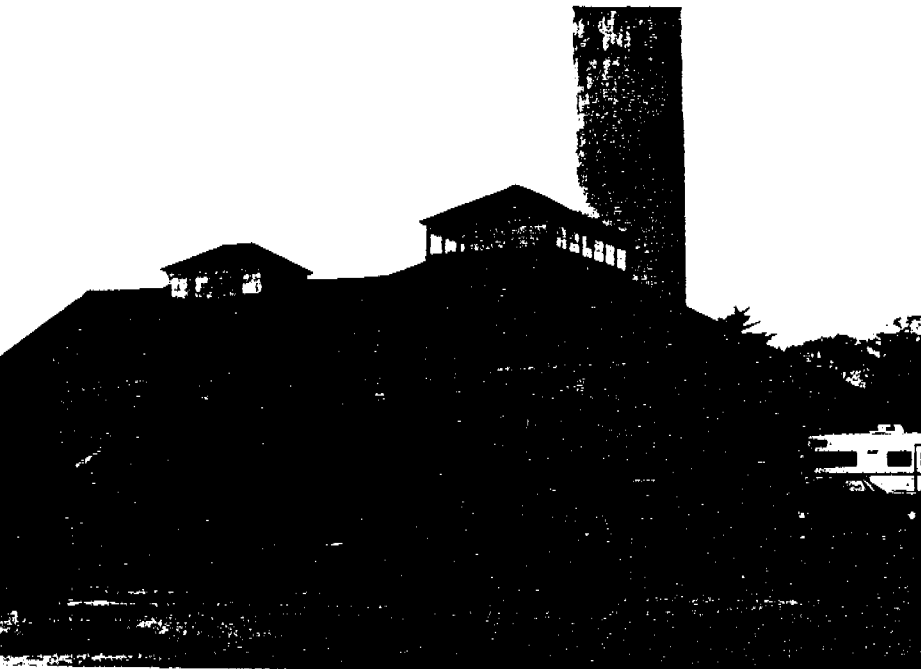

HP-1

WATER TOWER IN REAR

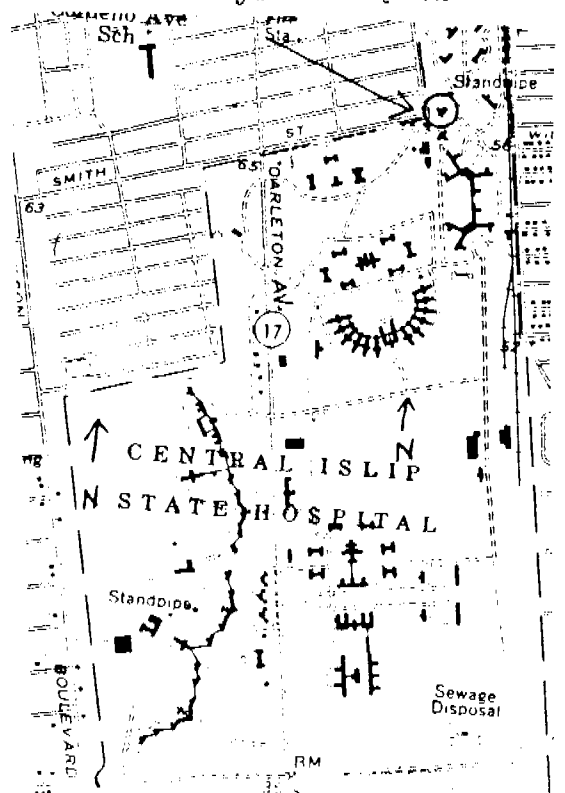

14. THREATS TO BUILDING: a. none known  b. zoning  c. roads   
 d. developers  e. deterioration   
 f. other: \_\_\_\_\_
15. RELATED OUTBUILDINGS AND PROPERTY:  
 a. barn  b. carriage house  c. garage   
 d. privy  e. shed  f. greenhouse   
 g. shop  h. gardens   
 i. landscape features: \_\_\_\_\_  
 j. other: \_\_\_\_\_
16. SURROUNDINGS OF THE BUILDING (check more than one if necessary):  
 a. open land  b. woodland   
 c. scattered buildings   
 d. densely built-up  e. commercial   
 f. industrial  g. residential   
 h. other: \_\_\_\_\_

## 17. INTERRELATIONSHIP OF BUILDING AND SURROUNDINGS:

(Indicate if building or structure is in an historic district)

The building is located at the north end of the hospital grounds.

## 18. OTHER NOTABLE FEATURES OF BUILDING AND SITE (including interior features if known):

This is the oldest building left on the hospital grounds.

SIGNIFICANCE

19. DATE OF INITIAL CONSTRUCTION: 1892 Or 1898

ARCHITECT: \_\_\_\_\_

BUILDER: \_\_\_\_\_

## 20. HISTORICAL AND ARCHITECTURAL IMPORTANCE:

The building is a 1 story, rectangular, high hip roof, brick building. 5 bay, 1½ story, gable roof wing on the north. Brick buttresses between each bay. Granite window sills. Brick segmental arches at each window opening with original wood double-hung window sash. Two monitor roofs, one on the high hip and one on the wing gable. Main unit is 5 bays wide by 6 bays deep. The brick used in this building is exceptionally beautiful, a wonderful, warm color.

## 21. SOURCES:

Atlas of the Ocean Shore of Suffolk Co. (westerly section)  
 N.Y.: E. Belcher Hyde, 1915, Plate 6

## 22. THEME:

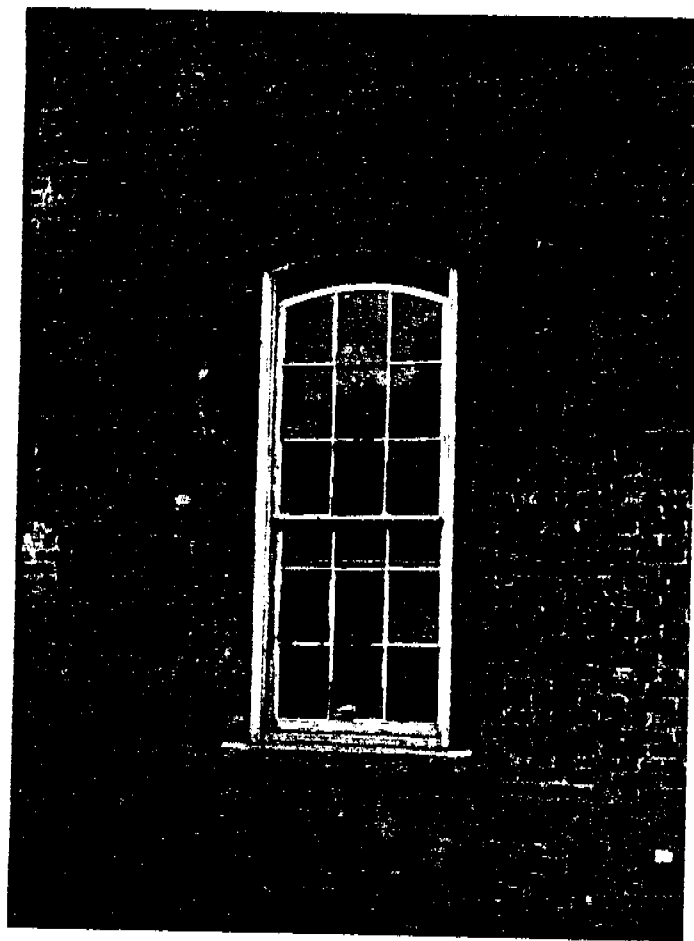

Detail of original window sash  
Photo:CI-WHC-r-2,15 from SW



BLDG. 17 Grandstand BRICK AND METAL  
Photo:CI-WHC-r-1,32 from SW  
BUILT 1935

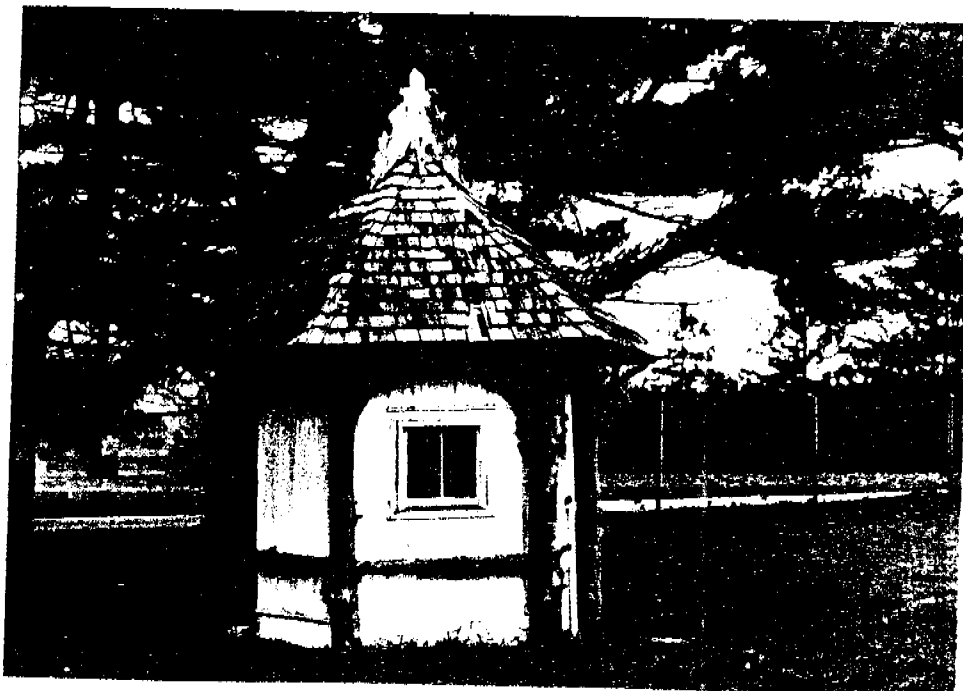

BLDG. 179 (2)  
Rustic wooden Gazebo  
Photo:CI-WHC-r-1,33 from SW  
DATE UNKNOWN

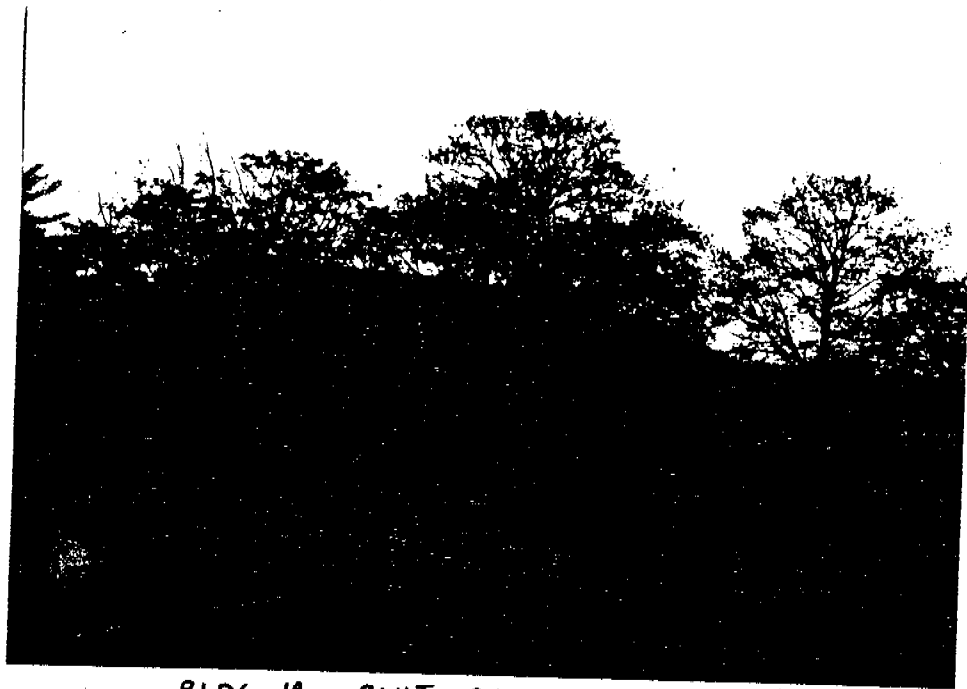

BLDG. 19 - BUILT 1930  
Concrete block garage in back of Hoffman  
Photo:CI-WHC-r-1,34 from SE



Walkway through allee of trees, ONCE THE RAILROAD SIDING CAME ALONG HERE.  
Photo:CI-WHC-r-2.12 from SE



Building <sup>26</sup>~~XX~~-Brick

Disposal Unit-Sewer Pump Station, built 1930

Photo:CI-WHC-r-1,12 from SE

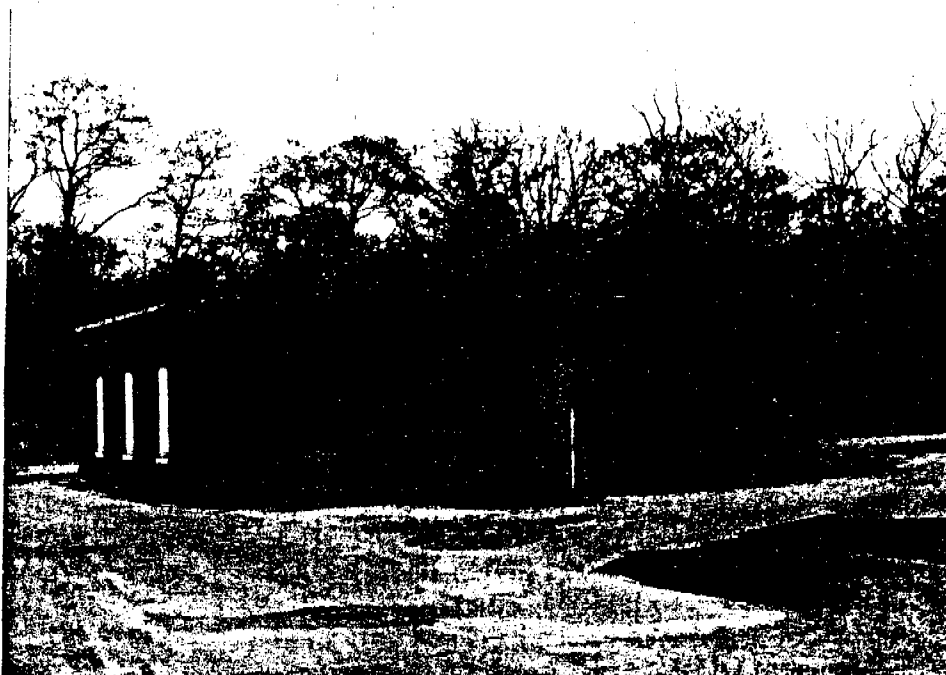

K-Plant, Brick

BUILDING 72 - SEWER LIFT STATION

BUILT - 1928 - 1930, HAS BRICK WALLS 12" THICK.

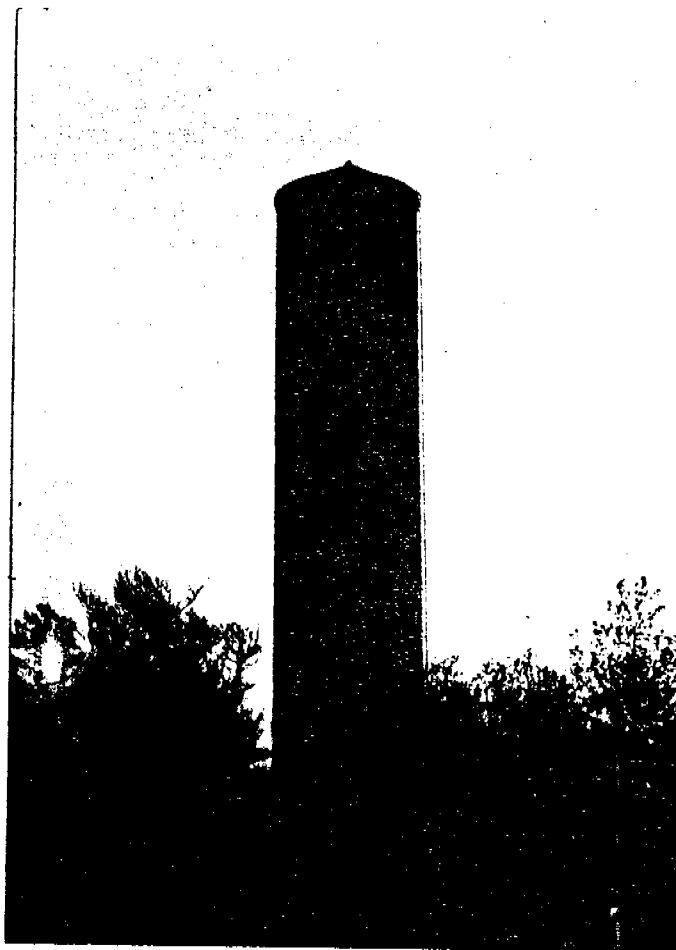

Photo:CI-WHC-r-1,5 from SW  
Building 71-Water Tower (SOUTH WATER TOWER)

This tower is 150 ft. tall, was built in 1934 and can hold up to ~~X million~~ 800,000 gallons of water.

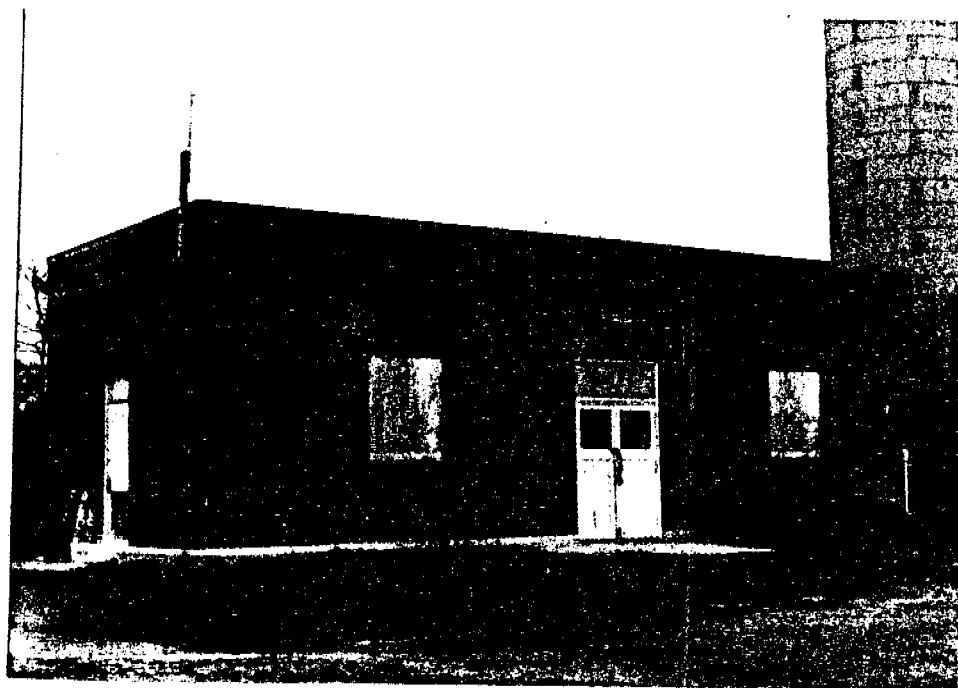
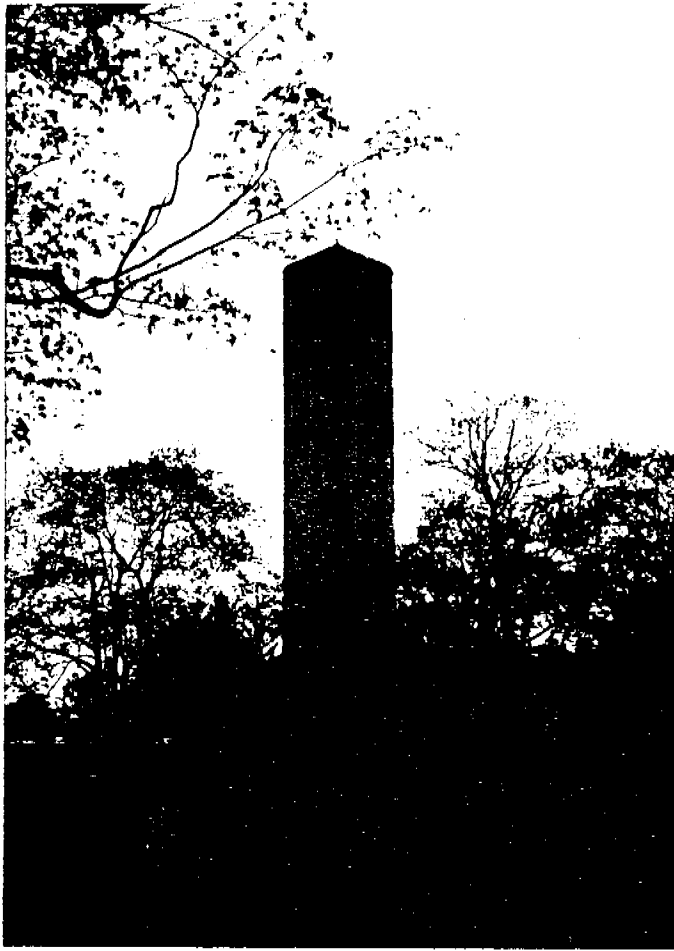

Photo:CI-WHC-r-1,6 from SW  
BUILDING 70 - PUMPING STATION  
BRICK - BUILT 1933



NORTH Water Tower OF METAL , BLDG. 118  
Photo:CI-WHC-r-2,13 from SE  
BUILT 1932 - 34





BUILDING 153, BUILT 1914-1917 OF CONCRETE BLOCKS

Well # 5

Photo:CI-WHC-r-1,3 from SE  
(ABANDONED)



BUILT C 1940, BLDG. 131, RED BRICK

Well # 7

Photo:CI-WHC-r-1,10 from NE

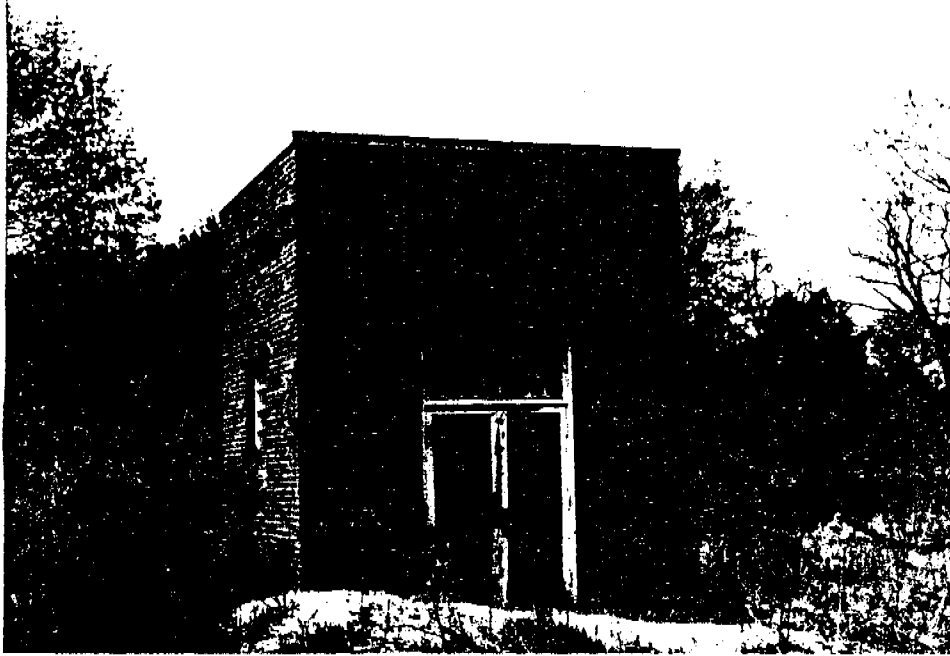

BLDG. 132 Well #8 BUILT C. 1940 OF RED BRICK  
Photo:CI-WHC-r-1,11 from SE



THE REMAINS OF A RAMP, ORIGINALLY A RAILWAY  
SIDING, SERVED THIS RAMP.  
Elevated structure for the delivery of coal  
Photo:CI-WHC-r-1,2 from NE



CONCRETE BLOCK - BUILT C. 1914-1917 (ABANDONED)

Well#1 (BUILDING 149)

Photo:CI-WHC-r-1,7 from SW



BUILDING 150, BUILT C. 1914-1917 OF CONCRETE BLOCKS.

Well # 2

Photo:CI-WHC-r-1,4 from SW

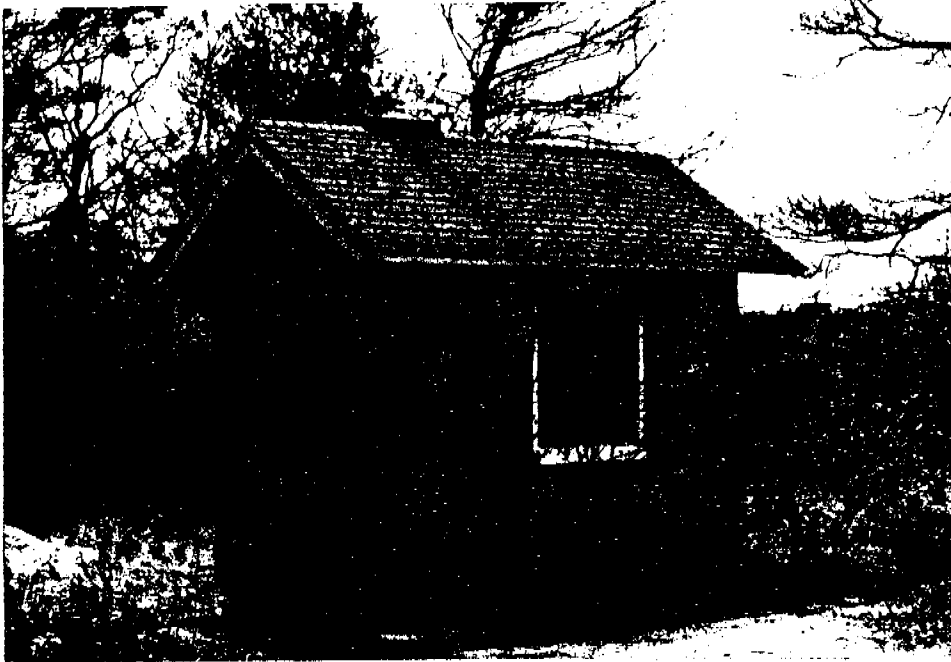

Well # 3

Photo:CI-WHC-r-1,9 from NE

BUILDING 151, BUILT 1914-1917 of Concrete Blocks



Well # 4

Photo:CI-WHC-r-1,8 from SE

BUILDING 152, BUILT 1914-1917 of CONCRETE BLOCKS.