

BUILDING-STRUCTURE INVENTORY FORM

DIVISION FOR HISTORIC PRESERVATION  
NEW YORK STATE PARKS AND RECREATION  
ALBANY, NEW YORK (518) 474-0479

FOR OFFICE USE ONLY

UNIQUE SITE NO. \_\_\_\_\_  
QUAD \_\_\_\_\_  
SERIES \_\_\_\_\_  
NEG. NO. \_\_\_\_\_

Form 6

YOUR NAME: B. Van Liew, Consultant/WIC DATE: 5/4/83

YOUR ADDRESS: Box 416, St. James, L.I. 11780 TELEPHONE: 516-584-5600

ORGANIZATION (if any): \_\_\_\_\_

\*\*\*\*\*  
**IDENTIFICATION**

- 1. BUILDING NAME(S): Building 66, (D-4)
- 2. COUNTY: Suffolk TOWN/CITY: Islip VILLAGE: Central Islip
- 3. STREET LOCATION: \_\_\_\_\_
- 4. OWNERSHIP: a. public  b. private
- 5. PRESENT OWNER: New York state ADDRESS: \_\_\_\_\_
- 6. USE: Original: MEDICAL HOSPITAL Present: alcoholic rehabilitation
- 7. ACCESSIBILITY TO PUBLIC: Exterior visible from public road: Yes  No   
Interior accessible: Explain \_\_\_\_\_

**DESCRIPTION**

- 8. BUILDING MATERIAL: a. clapboard  b. stone  c. brick  d. board and batten   
e. cobblestone  f. shingles  g. stucco  other: \_\_\_\_\_
- 9. STRUCTURAL SYSTEM: (if known) a. wood frame with interlocking joints   
b. wood frame with light members   
c. masonry load bearing walls   
d. metal (explain) \_\_\_\_\_  
e. other \_\_\_\_\_
- 10. CONDITION: a. excellent  b. good  c. fair  d. deteriorated
- 11. INTEGRITY: a. original site  b. moved  if so, when? \_\_\_\_\_  
c. list major alterations and dates (if known): \_\_\_\_\_

12. PHOTO: CI-WHC-r-1, 15 from SW

13. MAP: NYS DOT-Bayshore Quad



HP-1 FRONT AT RIGHT

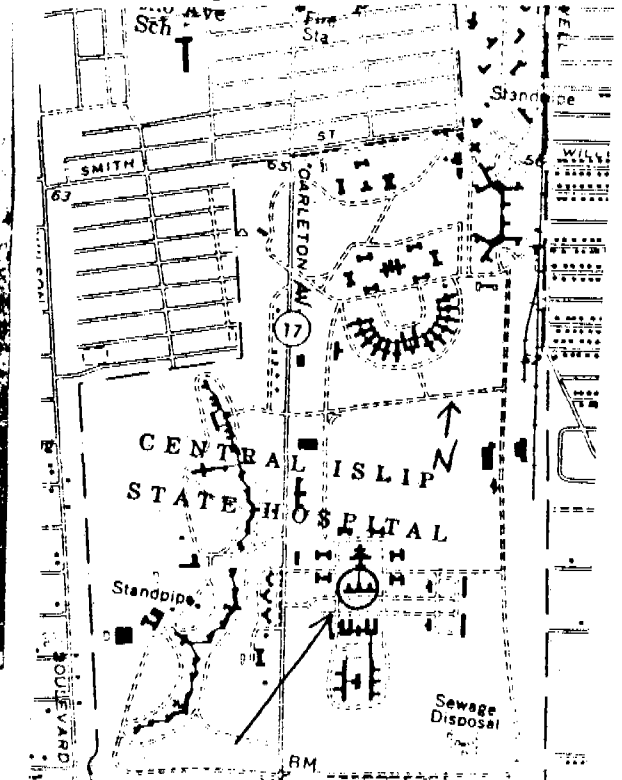

14. THREATS TO BUILDING: a. none known  b. zoning  c. roads   
 d. developers  e. deterioration   
 f. other: \_\_\_\_\_
15. RELATED OUTBUILDINGS AND PROPERTY:  
 a. barn  b. carriage house  c. garage   
 d. privy  e. shed  f. greenhouse   
 g. shop  h. gardens   
 i. landscape features: \_\_\_\_\_  
 j. other: \_\_\_\_\_
16. SURROUNDINGS OF THE BUILDING (check more than one if necessary):  
 a. open land  b. woodland   
 c. scattered buildings   
 d. densely built-up  e. commercial   
 f. industrial  g. residential   
 h. other: \_\_\_\_\_

17. INTERRELATIONSHIP OF BUILDING AND SURROUNDINGS:  
 (Indicate if building or structure is in an historic district)

The building is located on the Central Islip State Hosp. grounds on the east side of Carleton Ave.

18. OTHER NOTABLE FEATURES OF BUILDING AND SITE (including interior features if known):

SIGNIFICANCE

19. DATE OF INITIAL CONSTRUCTION: 1923

ARCHITECT: \_\_\_\_\_

BUILDER: \_\_\_\_\_

20. HISTORICAL AND ARCHITECTURAL IMPORTANCE:

The building is a large, 3½ story, red brick, tudor-style, E-shaped building with high gable roof and sharp parapet gables with red stone trim. Main section facade articulated with red brick buttresses between each bay. These bays consist of banks of 3 windows each, with spandrels between the second and 3rd floors. The 1st floor banks of windows in this section have modified tudor-style window heads of red stone. Slightly projecting Jacobean gabled bays flank the center section. Of special note is the mortar, which in the vertical, is extruded. It is not, however extruded in the horizontal joints. Red stone water table and red stone trim around all windows. This is one of the most attractive and well preserved buildings on the grounds.

21. SOURCES:

Atlas of the Ocean Shore of Suffolk Co. (western section)  
 N.Y., E. Belcher Hyde, 1915, Plate 6

22. THEME:

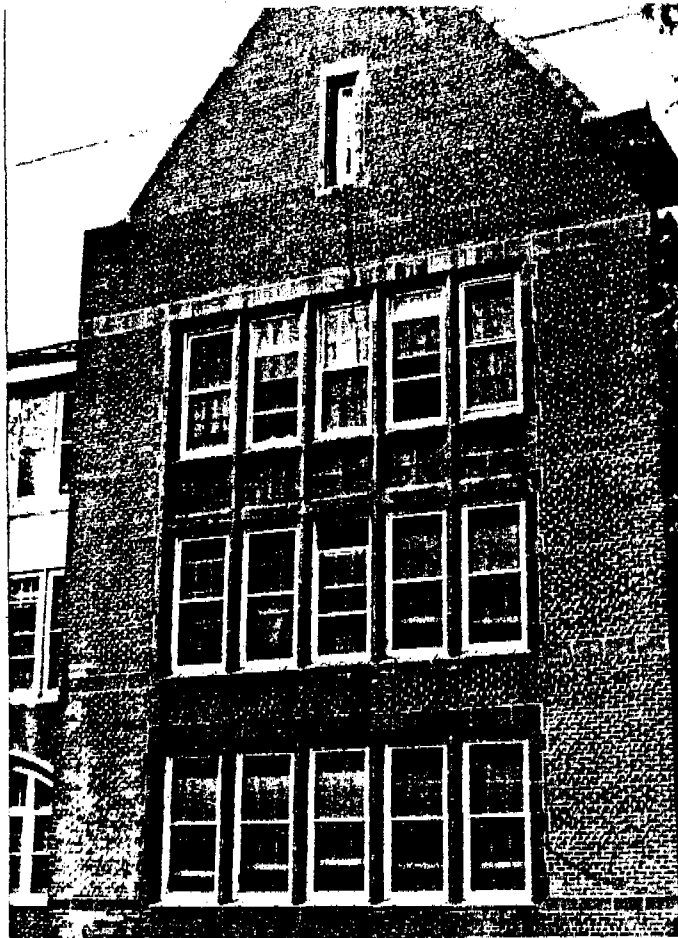

Detail of Building. FRONT  
Photo:CI-WHC-r-1,16 from SE