

BUILDING-STRUCTURE INVENTORY FORM

DIVISION FOR HISTORIC PRESERVATION
NEW YORK STATE PARKS AND RECREATION
ALBANY, NEW YORK (518) 474-0479

FOR OFFICE USE ONLY

UNIQUE SITE NO. _____
QUAD _____
SERIES _____
NEG. NO. _____

Form 7

YOUR NAME: B. Van Liew, Consultant/WHC DATE: 5/4/83

YOUR ADDRESS: Box 416, St. James, LI. TELEPHONE: 516-584-5600
11780

ORGANIZATION (if any): _____

IDENTIFICATION

- 1. BUILDING NAME(S): Building 69
- 2. COUNTY: Suffolk TOWN/CITY: Islip VILLAGE: Central Islip
- 3. STREET LOCATION: in back of building 66
- 4. OWNERSHIP: a. public b. private
- 5. PRESENT OWNER: New York State ADDRESS: _____
- 6. USE: Original: dining room/kitchen Present: same
- 7. ACCESSIBILITY TO PUBLIC: Exterior visible from public road: Yes No
Interior accessible: Explain _____

DESCRIPTION

- 8. BUILDING MATERIAL: a. clapboard b. stone c. brick d. board and batten
e. cobblestone f. shingles g. stucco other: _____
- 9. STRUCTURAL SYSTEM: (if known) a. wood frame with interlocking joints
b. wood frame with light members
c. masonry load bearing walls
d. metal (explain) _____
e. other _____
- 10. CONDITION: a. excellent b. good c. fair d. deteriorated
- 11. INTEGRITY: a. original site b. moved if so, when? _____
c. list major alterations and dates (if known): _____

12. PHOTO: CI-WHC-r-1,23 from SE

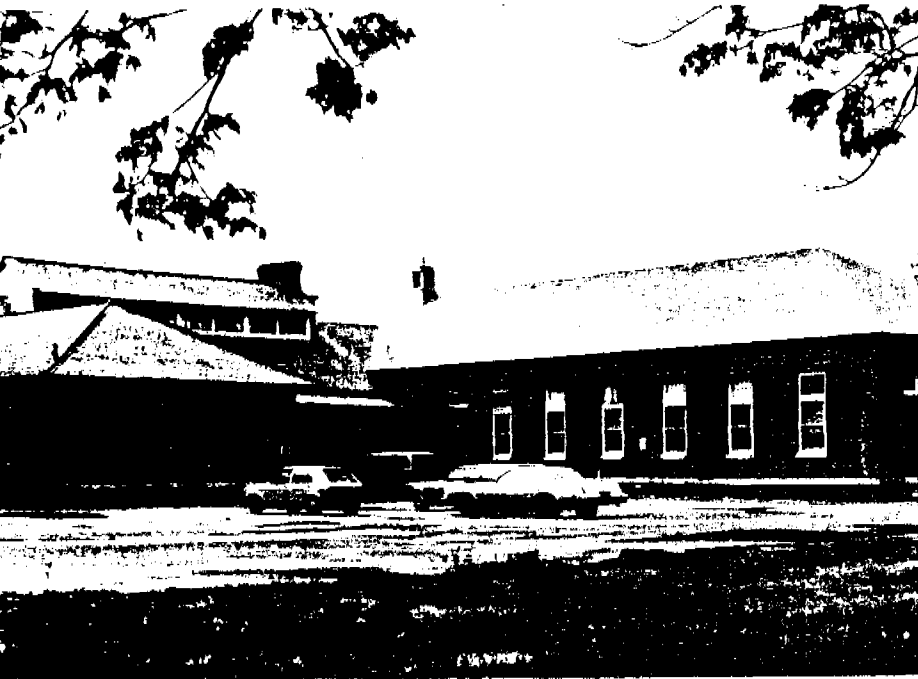

13. MAP: NYS DOT-Bayshore Quad

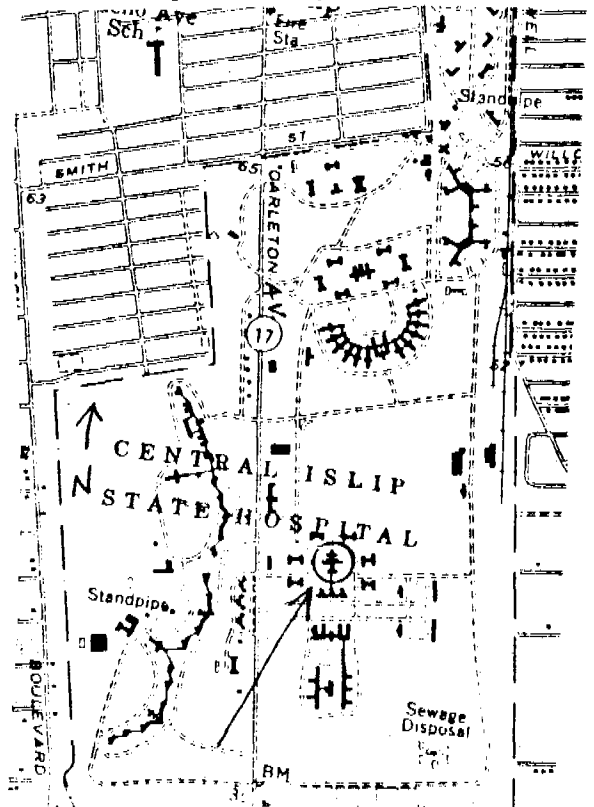

14. THREATS TO BUILDING: a. none known b. zoning c. roads
 d. developers e. deterioration
 f. other: _____
15. RELATED OUTBUILDINGS AND PROPERTY:
 a. barn b. carriage house c. garage
 d. privy e. shed f. greenhouse
 g. shop h. gardens
 i. landscape features: _____
 j. other: _____
16. SURROUNDINGS OF THE BUILDING (check more than one if necessary):
 a. open land b. woodland
 c. scattered buildings
 d. densely built-up e. commercial
 f. industrial g. residential
 h. other: _____

17. INTERRELATIONSHIP OF BUILDING AND SURROUNDINGS:
 (Indicate if building or structure is in an historic district)

This building is located in back of Building 66.

18. OTHER NOTABLE FEATURES OF BUILDING AND SITE (including interior features if known):
 This is the Dining room & kitchen for building 66.

SIGNIFICANCE

19. DATE OF INITIAL CONSTRUCTION: 1922 (OR 1940?)

ARCHITECT: _____

BUILDER: _____

20. HISTORICAL AND ARCHITECTURAL IMPORTANCE:

The building is a 1 story, cross-shaped, hip roof, brick building with dining room wings on north and kitchen wing with clere story roof on south. Articulated brick cornice matching nearby buildings of L-Group. Gabled entrance on north with brick corner pilasters. This building is connected by a passageway to Building 66.

21. SOURCES:

Atlas of the Ocean Shore of Suffolk Co. (westerly section)
 N.Y.: E. Belcher Hyde, 1915, Plate 6

22. THEME:

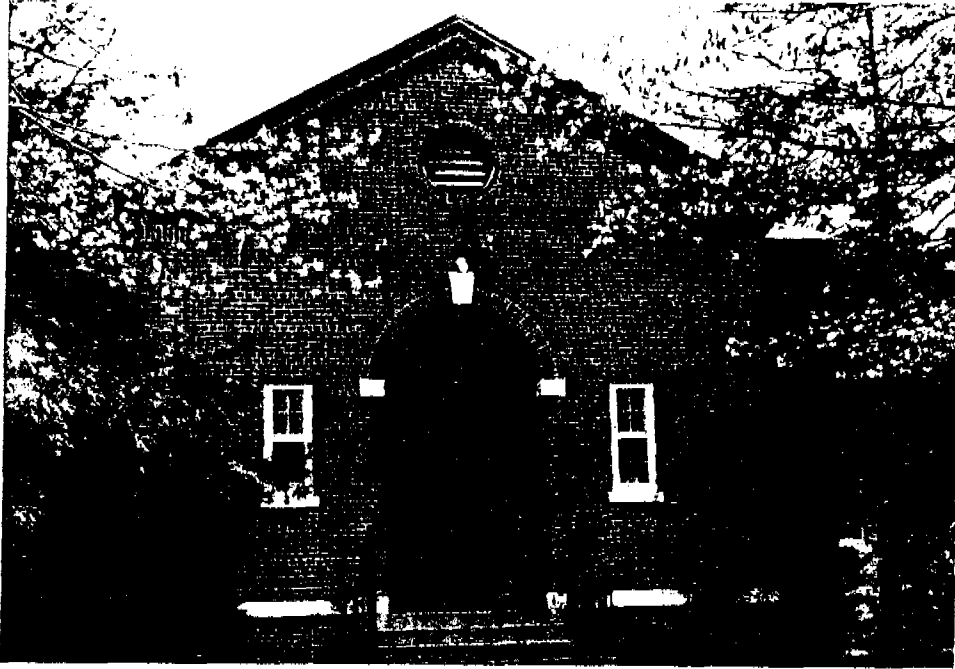

entrance to Building 69
Photo: CI-WHC-r-1,25 from Ne