

**BUILDING-STRUCTURE INVENTORY FORM**

FOR OFFICE USE ONLY

H 20

DIVISION FOR HISTORIC PRESERVATION  
NEW YORK STATE PARKS AND RECREATION  
ALBANY, NEW YORK (518) 474-0479

UNIQUE SITE NO. 103-05-0598-HSA  
QUAD \_\_\_\_\_  
SERIES \_\_\_\_\_  
NEG. NO. \_\_\_\_\_

YOUR NAME: B Van Liew, Consultant / NSF DATE: 8/79  
N Sherrill Foster

YOUR ADDRESS: Box 416, St. James L.I.N.Y. TELEPHONE: 516-584-5600

ORGANIZATION (if any): Natural Heritage Trust

\*\*\*\*\*

**IDENTIFICATION**

PLUMB ESTATE: OUTBUILDING

- 1. BUILDING NAME(S): (Comfort Station, Picnic Area # 1, Heckscher State Park)
- 2. COUNTY: Suffolk TOWN/CITY: Islip VILLAGE: East Islip
- 3. STREET LOCATION: Timber Point Rd, South side
- 4. OWNERSHIP: a. public  b. private
- 5. PRESENT OWNER: LISPC ADDRESS: Belmont State Park
- 6. USE: Original: farm building Present: comfort station
- 7. ACCESSIBILITY TO PUBLIC: Exterior visible from public road: Yes  No   
Interior accessible: Explain business

**DESCRIPTION**

- 8. BUILDING MATERIAL: a. clapboard  b. stone  c. brick  d. board and batten   
e. cobblestone  f. shingles  g. stucco  other: \_\_\_\_\_
- 9. STRUCTURAL SYSTEM: (if known) a. wood frame with interlocking joints   
b. wood frame with light members   
c. masonry load bearing walls   
d. metal (explain) \_\_\_\_\_  
e. other \_\_\_\_\_
- 10. CONDITION: a. excellent  b. good  c. fair  d. deteriorated
- 11. INTEGRITY: a. original site  b. moved  if so, when? c. 1932  
c. list major alterations and dates (if known):  
converted to comfort station

12. PHOTO: H 20 - 11  
South South West corner

13. MAP: Bay shore East Quadrangle

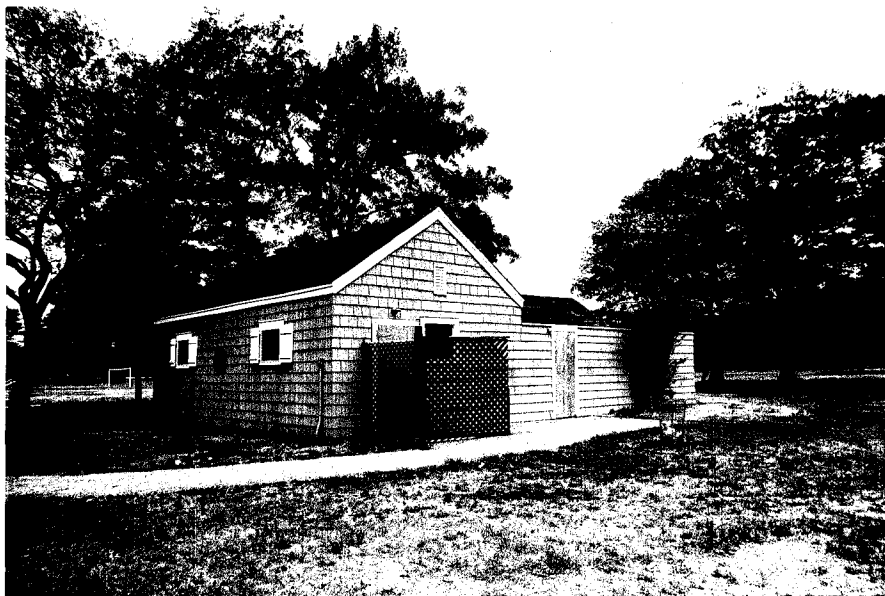

AUG 79

14. THREATS TO BUILDING: a. none known  b. zoning  c. roads   
 d. developers  e. deterioration   
 f. other: \_\_\_\_\_
15. RELATED OUTBUILDINGS AND PROPERTY:  
 a. barn  b. carriage house  c. garage   
 d. privy  e. shed  f. greenhouse   
 g. shop  h. gardens   
 i. landscape features: shaded by medium sized trees  
 j. other: trellised entrances
16. SURROUNDINGS OF THE BUILDING (check more than one if necessary):  
 a. open land  b. woodland   
 c. scattered buildings   
 d. densely built-up  e. commercial   
 f. industrial  g. residential   
 h. other: Parking lot, ball field
17. INTERRELATIONSHIP OF BUILDING AND SURROUNDINGS:  
 (Indicate if building or structure is in an historic district)  
 Situated near # 9 and # 7 between picnic grove and open playing field

18. OTHER NOTABLE FEATURES OF BUILDING AND SITE (including interior features if known):

One story two bay shingled gable building with a lower gable wing. Interior shows heavy sawn beams of late 19 C as braces, posts.

**SIGNIFICANCE**

19. DATE OF INITIAL CONSTRUCTION: after 1872

ARCHITECT: \_\_\_\_\_

BUILDER: \_\_\_\_\_

20. HISTORICAL AND ARCHITECTURAL IMPORTANCE:

an outbuilding from the Plumb estate with the fanciful gingerbread removed.

21. SOURCES: Interview with Mr. O'Neil 7/8/79

Interview with Betty Kuss, 8/18/79 South Side Signal Oct 19, 1872

22. THEME:

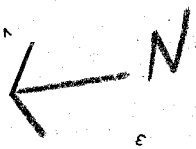
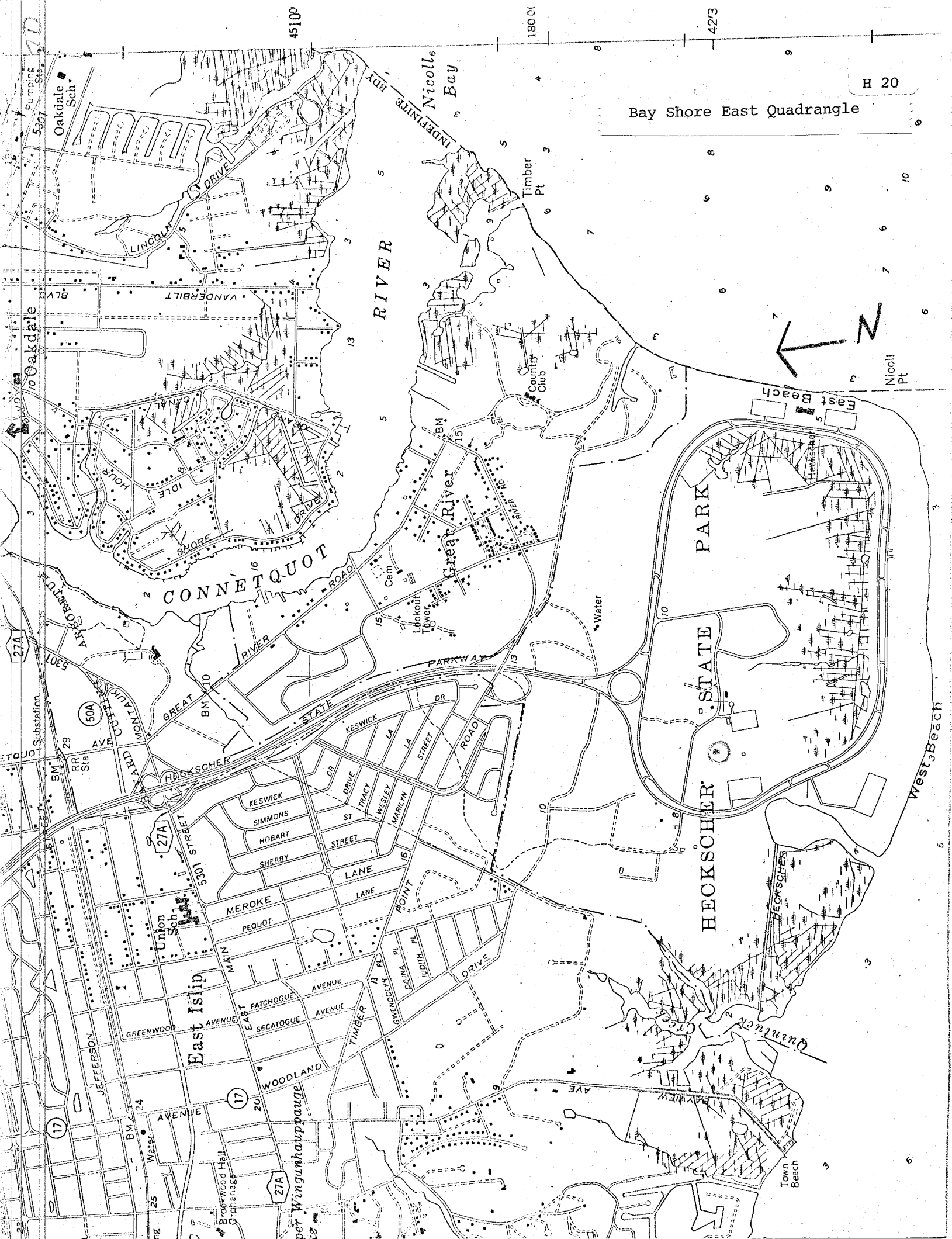

5307  
Pumps Sta  
Oakdale Sch

10 Oakdale

5301  
Substation  
RR Sta

27A  
5301 STREET

17  
JEFFERSON AVENUE

25  
WALSH

45100

VANDERBILT BLVD

50A  
MOUNTAIN GATEWAY

27A  
5301 STREET

17  
JEFFERSON AVENUE

25  
WALSH

45100

VANDERBILT BLVD

50A  
MOUNTAIN GATEWAY

27A  
5301 STREET

17  
JEFFERSON AVENUE

25  
WALSH

45100

VANDERBILT BLVD

50A  
MOUNTAIN GATEWAY

27A  
5301 STREET

17  
JEFFERSON AVENUE

25  
WALSH

45100

VANDERBILT BLVD

50A  
MOUNTAIN GATEWAY

27A  
5301 STREET

17  
JEFFERSON AVENUE

25  
WALSH

45100

VANDERBILT BLVD

50A  
MOUNTAIN GATEWAY

27A  
5301 STREET

17  
JEFFERSON AVENUE

25  
WALSH

45100

VANDERBILT BLVD

50A  
MOUNTAIN GATEWAY

27A  
5301 STREET

17  
JEFFERSON AVENUE

25  
WALSH

45100

VANDERBILT BLVD

50A  
MOUNTAIN GATEWAY

27A  
5301 STREET

17  
JEFFERSON AVENUE

25  
WALSH

45100

VANDERBILT BLVD

50A  
MOUNTAIN GATEWAY

27A  
5301 STREET

17  
JEFFERSON AVENUE

25  
WALSH

45100

VANDERBILT BLVD

50A  
MOUNTAIN GATEWAY

27A  
5301 STREET

17  
JEFFERSON AVENUE

25  
WALSH