

BUILDING-STRUCTURE INVENTORY FORM

DIVISION FOR HISTORIC PRESERVATION
NEW YORK STATE PARKS AND RECREATION
ALBANY, NEW YORK (518) 474-0479

FOR OFFICE USE ONLY	
UNIQUE SITE NO.	<u>103-05-0583-HSP</u>
QUAD	_____
SERIES	_____
NEG. NO.	_____

YOUR NAME: B. Van Liew, Consultant/ NSF DATE: 8/79
N Sherrill Foster
 YOUR ADDRESS: Box 416, St. James, L.I. TELEPHONE: 516-589-5600
 ORGANIZATION (if any): Natural Heritage Trust

IDENTIFICATION

1. BUILDING NAME(S): East Bath House Heckscher State Park
 2. COUNTY: Suffolk TOWN/CITY: Islip VILLAGE: East Islip
 3. STREET LOCATION: Timber Point Rd; South side 7 all: Heckscher Pkwy.
 4. OWNERSHIP: a. public LISPC b. private ADDRESS: Belmont State Park
 5. PRESENT OWNER: _____ ADDRESS: _____
 6. USE: Original: Bath House Present: closed
 7. ACCESSIBILITY TO PUBLIC: Exterior visible from public road: Yes No
 Interior accessible? Explain: Public Use

DESCRIPTION

8. BUILDING MATERIAL: a. clapboard b. stone c. brick d. board and batten
 e. cobblestone f. shingles g. stucco other: _____
 9. STRUCTURAL SYSTEM: a. wood frame with interlocking joints
 (if known) b. wood frame with light members
 c. masonry load bearing walls
 d. metal (explain) _____
 e. other _____
 10. CONDITION: a. excellent b. good c. fair d. deteriorated
 11. INTEGRITY: a. original site b. moved if so, when? _____
 c. list major alterations and dates (if known):
Vandalized

12. PHOTO: Roll 2
H2 - 1 East facade

13. MAP: Bay Shore East Quadrangle

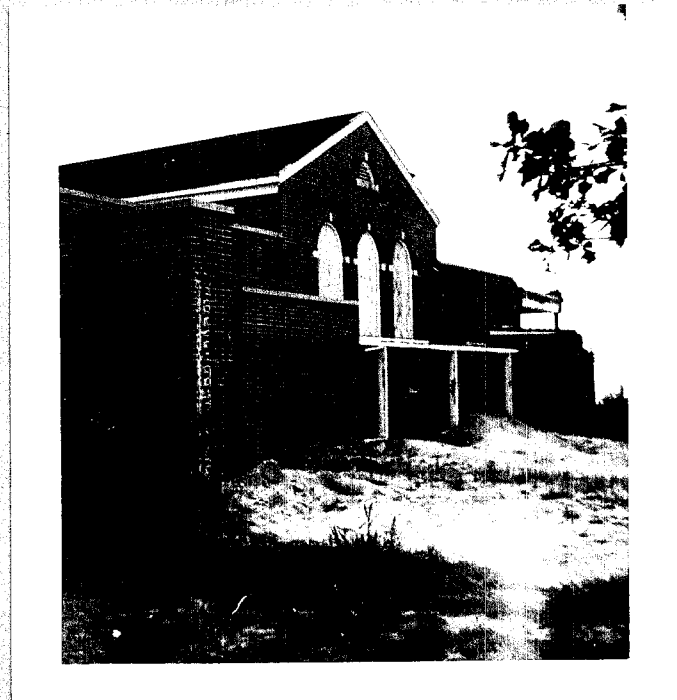

14. THREATS TO BUILDING: a. none known b. zoning c. roads
 d. developers e. deterioration
 f. other: _____
15. RELATED OUTBUILDINGS AND PROPERTY:
 a. barn b. carriage house c. garage
 d. privy e. shed f. greenhouse
 g. shop h. gardens
 i. landscape features: _____
 j. other: faces on bay
16. SURROUNDINGS OF THE BUILDING (check more than one if necessary):
 a. open land b. woodland
 c. scattered buildings
 d. densely built-up e. commercial
 f. industrial g. residential
 h. other: parking lots

17. INTERRELATIONSHIP OF BUILDING AND SURROUNDINGS:

(Indicate if building or structure is in an historic district)

Building has been vandalized by fire, etc, and faces a contaminated area of the beach

18. OTHER NOTABLE FEATURES OF BUILDING AND SITE (including interior features if known):

5 bay 1½ story gable roof red brick building with pergola porch with pilasters and round tuscan columns as support. Round windows in upper section with 4 equidistant keystones.

SIGNIFICANCE

19. DATE OF INITIAL CONSTRUCTION: 1931 (1936)

ARCHITECT: Aymar Embury II ?

BUILDER: W.P.A.

20. HISTORICAL AND ARCHITECTURAL IMPORTANCE:

Architectural style is typical mix of Williamsburg and Classical decorative detailing. Aymar Embury II was a close friend of Robert Moses, and is noted for his careful detailing in all his buildings.

21. SOURCES: Interview with Mr. O'Neil 7/8/79

22. THEME:

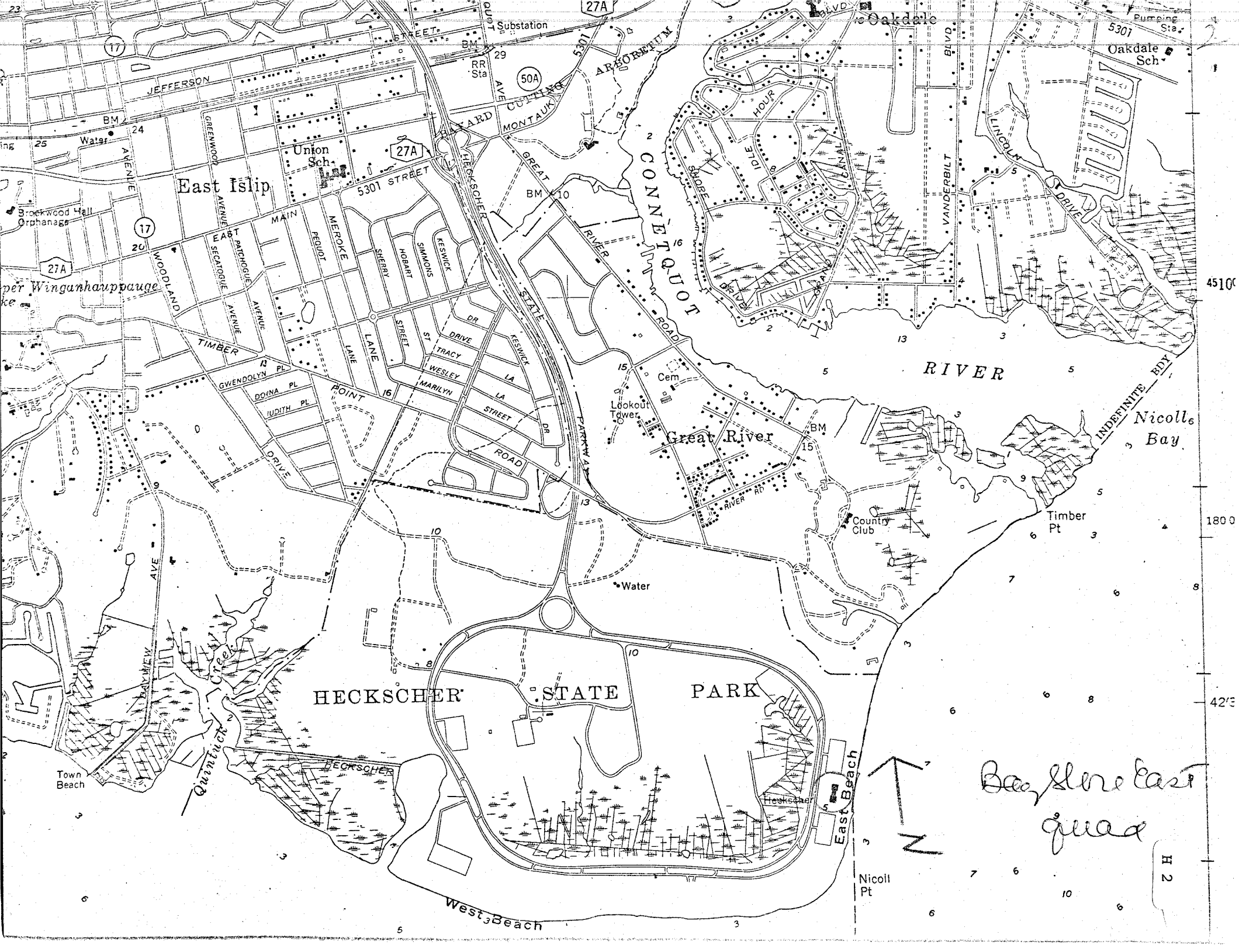

East Islip

Great River

HECKSCHER STATE PARK

RIVER

Nicoll's Bay

Bay Shore East quad

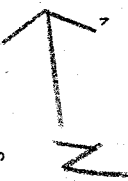

Nicoll Pt

H 2

per Winganharippauge

Town Beach

East Beach

West Beach

