

372-01-011 ✓

II-4

BUILDING-STRUCTURE INVENTORY FORM

DIVISION FOR HISTORIC PRESERVATION
NEW YORK STATE PARKS AND RECREATION
ALBANY, NEW YORK (518) 474-0479

FOR OFFICE USE ONLY	
UNIQUE SITE NO.	_____
QUAD	_____
SERIES	_____
NEG. NO.	_____

YOUR NAME: Town of Islip DATE: 2 September 1976
Town Hall
 YOUR ADDRESS: 655 Main Street TELEPHONE: 516 581-2000
Islip, L.I., N.Y. 11751
 ORGANIZATION (if any): Department of Planning, Housing & Development

IDENTIFICATION

- BUILDING NAME(S): 135 Main Street, Joseph Caputo Office, County
- COUNTY: Suffolk TOWN/CITY: Islip VILLAGE: Islip Legislator
- STREET LOCATION: 135 Main St., North side
- OWNERSHIP: a. public b. private
- PRESENT OWNER: Wetherell ADDRESS: 100 West Main St., East Islip
- USE: Original: Hotel or residence Present: Offices
- ACCESSIBILITY TO PUBLIC: Exterior visible from public road: Yes No
Interior accessible: Explain _____

DESCRIPTION

- BUILDING MATERIAL: a. clapboard b. stone c. brick d. board and batten
e. cobblestone f. shingles g. stucco other: modern shingles
- STRUCTURAL SYSTEM: (if known) a. wood frame with interlocking joints
b. wood frame with light members
c. masonry load bearing walls
d. metal (explain) _____
e. other _____
- CONDITION: a. excellent b. good c. fair d. deteriorated
- INTEGRITY: a. original site b. moved if so, when? _____
c. list major alterations and dates (if known): _____

Modern shingles; porch partially enclosed and remodelled.

ROLL ISL-BAN-II-4
NEGATIVE II-5
 12. PHOTO: LOOKING NW

13. MAP:

SEWER MAP Q-11

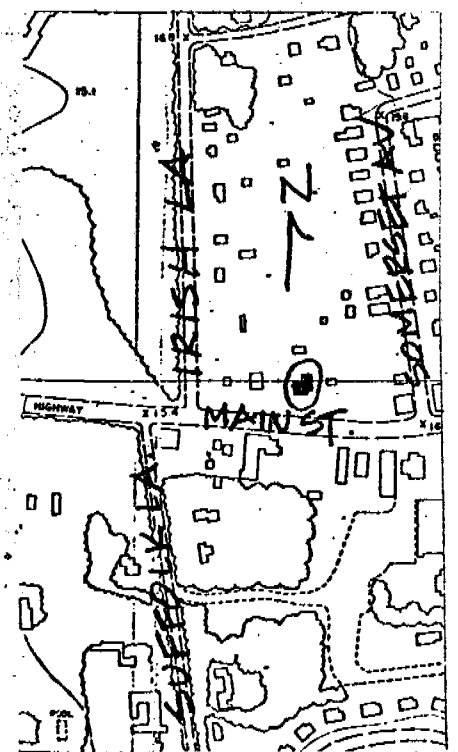

NEGATIVES DEPOSITED AT
SOCIETY FOR PRESERVATION OF
L. I. ANTIQUITIES

14. THREATS TO BUILDING: a. none known b. zoning c. roads
d. developers e. deterioration
f. other: _____

15. RELATED OUTBUILDINGS AND PROPERTY:
a. barn b. carriage house c. garage
d. privy e. shed f. greenhouse
g. shop h. gardens
i. landscape features: _____
j. other: _____

16. SURROUNDINGS OF THE BUILDING (check more than one if necessary):
a. open land b. woodland
c. scattered buildings
d. densely built-up e. commercial
f. industrial g. residential
h. other: _____

17. INTERRELATIONSHIP OF BUILDING AND SURROUNDINGS:

(Indicate if building or structure is in an historic district)

Structure is across the street from St. Mary's Church.

18. OTHER NOTABLE FEATURES OF BUILDING AND SITE (including interior features if known):
Single round headed window in the dormers and gables; 2/2 windows;
bracketed cornice; original porch with brackets and turned posts;
1 story bay on East end; corbelled brick chimney.

SIGNIFICANCE

19. DATE OF INITIAL CONSTRUCTION: _____

ARCHITECT: _____

BUILDER: _____

20. HISTORICAL AND ARCHITECTURAL IMPORTANCE:

Postal cards: Hocker's Hotel

Owner: Mr. Wetherell, offices at 100 West Main St. (see form II-7)

Joseph Caputo has rented office space since January 1976.

1915 map: 2 story structure with North wing: "Hotel"

21. SOURCES: Secretary for J. Caputo; 12 August 1976.

Hyde, E. Belcher. Atlas of the Ocean Shore of Suffolk Co., LI.

Westerly Section. Brooklyn-Manhattan, 1915.

Old Postal cards. T.F. Schweitzer collection.

22. THEME:

Research by: Society for the Preservation of Long Island Antiquities
Barbara Nadel, Research Assistant

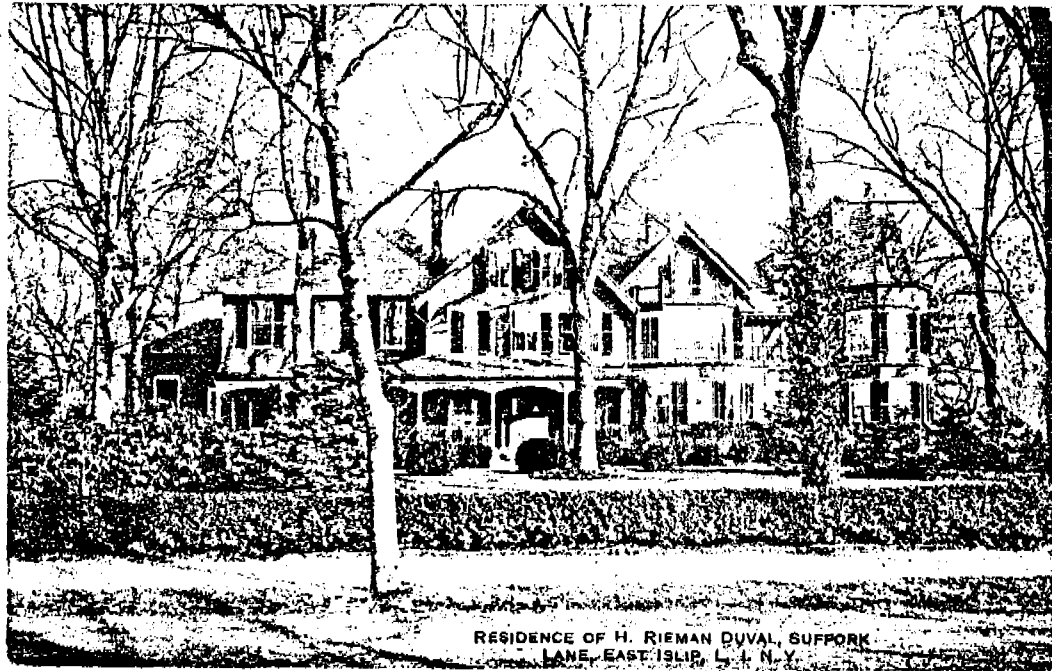
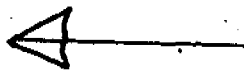

Continued

Co., N. Y.
Trains each way Week Days.
Days.

P. O. ADDRESS.	TERMS PER WEEK.	Number Accommodated.
Amityville.....	\$5.00 to 3.00	20
"	8.00	8
"	Apply	15

Co., N. Y.
Trains each way Week Days.
Days.

Andenhurst.....	\$7.00 and up	50
"	7.00	20
"	7.00 and up	50
"	6.00	10

N. Y.
Trains each way Week Days.
Days.

Bylton.....	Apply	200
"	Apply	150
"	\$7.00 to 10.00	50
"	Apply	50
"	10.00	50
"	Apply	20
"	6.00 to 8.00	20
"	8.00 to 25.00	100
"	Apply	100
"	12.50 and up	250
"	Apply	60

Co., N. Y.
(Bay Shore.)

nt o' Woods.	Apply	100
"	Apply	40

N. Y.
Trains each way Week Days.
Days.

shore.....	Apply	400
"	Apply	50
"	\$10.00 to 15.00	75
"	6.00 to 8.00	50-75
"	8.00 to 10.00	40
"	7.00 to 10.00	25
"	7.00 to 10.00	40
"	9.00 to 12.00	6
"		40

South Side Resorts—Continued

ISLIP—Suffolk Co., N. Y.
43½ Miles from New York or Brooklyn. 15 Trains each way Week Days.
4 each way on Sundays.

NAME OF HOUSE OR HOTEL.	NAME OF PROPRIETOR.	P. O. ADDRESS.	TERMS PER WEEK.	Number Accommodated.
Orowoc Hotel.....	F. Buchacek.....	Islip.....	Apply	50
Islip Lodge.....	J. D. Secor.....	".....	Apply	50
Private Residence.....	Mrs. L. Taylor.....	".....	\$7.00	10-12
".....	Mrs. E. J. Sprague.....	".....	7.00 and up	12-15
Boarding House.....	Mrs. B. Smith.....	".....	6.00 to 8.00	30
Private Residence.....	Mrs. S. T. McCroskey.....	".....	6.00	4
".....	Mrs. W. Marvin.....	".....	8.00	10
Somerset House.....	J. W. Westcott.....	East Islip.....	10.00	50
Private Residence.....	Mrs. J. C. Hawksworth.....	".....	8.00	8
Hocker's Hotel.....	V. Hocker.....	".....	7.00 and up	20-25

1903

GREAT RIVER—Suffolk Co., N. Y.
45½ Miles from New York or Brooklyn. 13 Trains each way Week Days.
4 each way on Sundays.

Private Residence.....	C. C. Conklin.....	Great River.....	\$7.00 to 8.00	10
------------------------	--------------------	------------------	----------------	----

SAYVILLE—Suffolk Co., N. Y.
50 Miles from New York or Brooklyn. 12 Trains each way Week Days.
4 each way on Sundays.

Hotel Elmore.....	W. C. Spalding, Manager	Sayville.....	\$12.00 and up	100
South Bay House.....	C. A. Brown.....	".....	10.00 to 15.00	100
The Sea-Side.....	S. S. Ackerly.....	".....	Apply	100
The Delevan.....	A. D. Foster.....	".....	10.00 to 15.00	70
Boarding House.....	E. N. Danes.....	".....	7.00 to 10.00	40
Pearl House.....	E. F. Skinner.....	".....	8.00 to 10.00	45
Foster House.....	J. F. Rorke.....	".....	8.00 to 10.00	35
"The Inn".....	F. L. Davis.....	".....	10.00 to 15.00	50
Bedell House.....	M. E. Bedell.....	".....	8.00 to 10.00	30
Private Residence.....	S. A. Fisher.....	".....	8.00 to 10.00	15
Edwards House.....	R. Edwards.....	".....	7.00 to 10.00	15
Kensington Hotel.....	A. S. Kennedy.....	".....	Apply	30
Boarding House.....	Mrs. J. Sawyer, Jr.....	West Sayville..	7.00	25
Private Residence.....	Mrs. W. H. Strong.....	".....	6.00 and up	8-10
".....	Mrs. M. E. Sawyer.....	".....	7.00 and up	25

BAYPORT—Suffolk Co., N. Y.
52 Miles from New York or Brooklyn. 12 Trains each way Week Days.
4 each way on Sundays.

Bayport Hotel.....	Proprietor.....	Bayport.....	Apply	20
Boarding House.....	A. N. Dupree.....	".....	\$7.00	20
Eureka House.....	George G. Carr.....	".....	Apply	35
Font du Lac.....	Silas C. Seaman.....	".....	7.00 to 8.00	15
Private Residence.....	Mrs. S. V. Rogers.....	".....	Apply	14

BLUE POINT—Suffolk Co., N. Y.
52½ Miles from New York or Brooklyn. 12 Trains each way Week Days.
4 each way on Sundays.

Ye Anchorage.....	Captain Will Graham.....	Blue Point.....	\$14.00 and up	30
Hallett House.....	Proprietor.....	".....	Apply	100