

II-14

BUILDING-STRUCTURE INVENTORY FORM

DIVISION FOR HISTORIC PRESERVATION
NEW YORK STATE PARKS AND RECREATION
ALBANY, NEW YORK (518) 474-0479

FOR OFFICE USE ONLY	
UNIQUE SITE NO.	<u>103-05-026</u>
QUAD	_____
SERIES	_____
NEG. NO.	_____

JUN 21 1977

YOUR NAME: Town of Islip DATE: 28 September 1976
Town Hall
 YOUR ADDRESS: 655 Main Street TELEPHONE: 516 581-2000
Islip, L.I., N.Y. 11751
 ORGANIZATION (if any): Department of Planning, Housing & Development

IDENTIFICATION

- BUILDING NAME(S): East Islip Electrical Supply Store
- COUNTY: Suffolk TOWN/CITY: Islip VILLAGE: East Islip
- STREET LOCATION: 277 E. Main Street, East Islip, North side
- OWNERSHIP: a. public b. private
- PRESENT OWNER: Elliot Hochman ADDRESS: See above
- USE: Original: _____ Present: Electrical supply store
- ACCESSIBILITY TO PUBLIC: Exterior visible from public road: Yes No
Interior accessible: Explain _____

DESCRIPTION

- BUILDING MATERIAL: a. clapboard b. stone c. brick d. board and batten
e. cobblestone f. shingles g. stucco other: _____
- STRUCTURAL SYSTEM: a. wood frame with interlocking joints
(if known) b. wood frame with light members
c. masonry load bearing walls
d. metal (explain) _____
e. other _____
- CONDITION: a. excellent b. good c. fair d. deteriorated
- INTEGRITY: a. original site b. moved if so, when? _____
c. list major alterations and dates (if known): _____

ROLL ISL-BAN-II-14
NEGATIVE II-16

SEWER MAP Q-12

12. PHOTO: LOOKING NW

13. MAP:

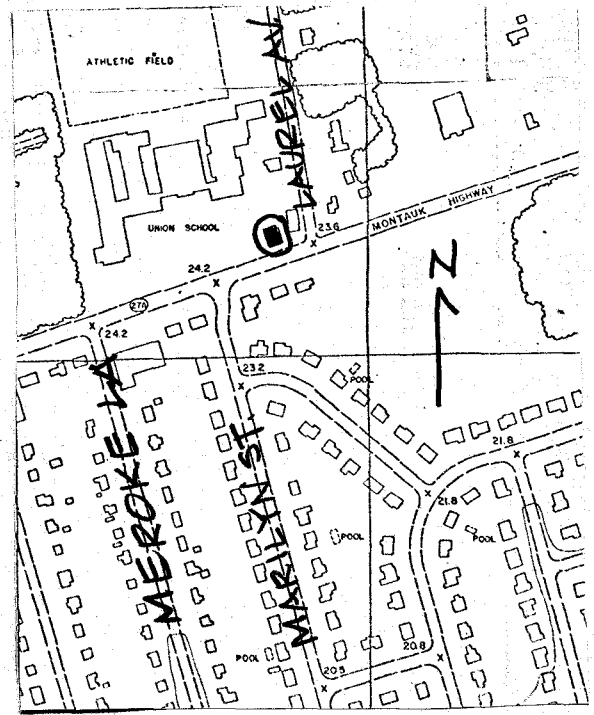
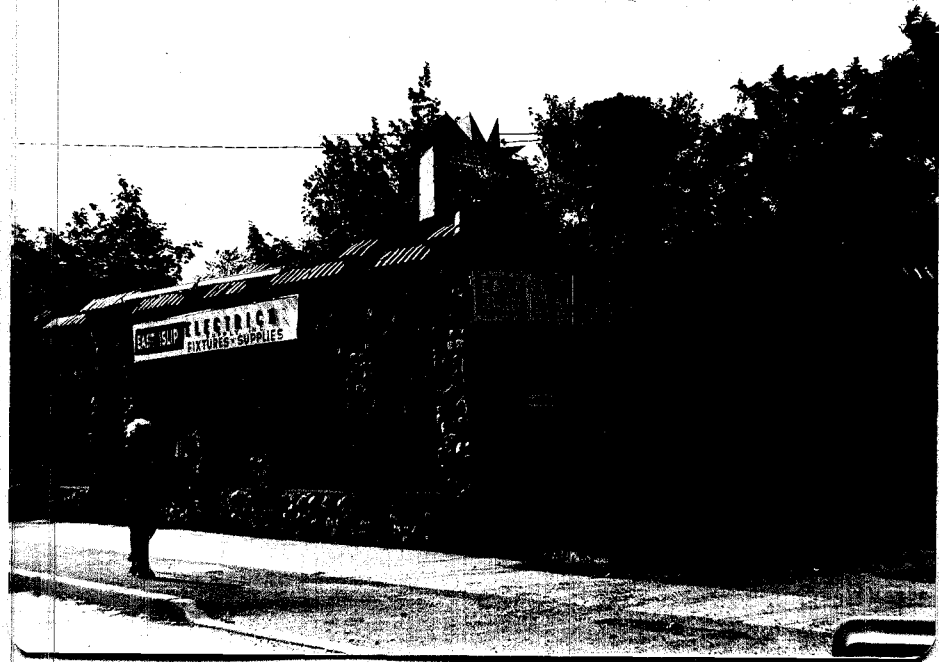

NEGATIVES DEPOSITED AT
 SOCIETY FOR PRESERVATION OF
 L. I. ANTIQUITIES
 NEGATIVES DEPOSITED AT
 SOCIETY FOR PRESERVATION OF
 L. I. ANTIQUITIES

14. THREATS TO BUILDING: a. none known b. zoning c. roads
 d. developers e. deterioration
 f. other: _____

15. RELATED OUTBUILDINGS AND PROPERTY:
 a. barn b. carriage house c. garage
 d. privy e. shed f. greenhouse
 g. shop h. gardens
 i. landscape features: _____
 j. other: _____

16. SURROUNDINGS OF THE BUILDING (check more than one if necessary):
 a. open land b. woodland
 c. scattered buildings
 d. densely built-up e. commercial
 f. industrial g. residential
 h. other: Junior High School

17. INTERRELATIONSHIP OF BUILDING AND SURROUNDINGS:
 (Indicate if building or structure is in an historic district)

18. OTHER NOTABLE FEATURES OF BUILDING AND SITE (including interior features if known):
 Glacial cobblestones; cobblestone chimney; Spanish clay tile parapet;
 arched top windows and doors with keystones; entire structure is
 stonework.

SIGNIFICANCE

19. DATE OF INITIAL CONSTRUCTION: After 1915

ARCHITECT: _____

BUILDER: _____

20. HISTORICAL AND ARCHITECTURAL IMPORTANCE:

According to the present owner, Elliot Hochman, structure has
 previously served as speakeasy, church, and 2 separate stores.

21. SOURCES: Interview: Elliot Hochman, owner; 12 August 1976.

22. THEME:

Research by: Society for the Preservation of Long Island Antiquities
 Barbara Nadel, Research Assistant