

BUILDING-STRUCTURE INVENTORY FORM

DIVISION FOR HISTORIC PRESERVATION
NEW YORK STATE PARKS AND RECREATION
ALBANY, NEW YORK (518) 474-0479

FOR OFFICE USE ONLY

UNIQUE SITE NO. 10305.000833
QUAD _____
SERIES _____
NEG. NO. _____

HO 8

YOUR NAME: Town of Islip/SPLIA DATE: March 1990

Town Hall, 655 Main St.

YOUR ADDRESS: Islip, L.I., N.Y. 11751 TELEPHONE: 516.224.5450

ORGANIZATION (if any): Dept. of Planning, Housing, and Development

IDENTIFICATION

- 1. BUILDING NAME(S): 2 1/2 Story House
- 2. COUNTY: Suffolk TOWN/CITY: Islip VILLAGE: Holbrook
- 3. STREET LOCATION: Broadway Ave, west side, diagonally opp. 1045 Broadway Ave.
- 4. OWNERSHIP: a. public b. private
- 5. PRESENT OWNER: _____ ADDRESS: _____
- 6. USE: Original: residence Present: residence
- 7. ACCESSIBILITY TO PUBLIC: Exterior visible from public road: Yes No partial
Interior accessible: Explain private residence

DESCRIPTION

- 8. BUILDING MATERIAL: a. clapboard b. stone c. brick d. board and batten
e. cobblestone f. shingles g. stucco other: _____
- 9. STRUCTURAL SYSTEM: a. wood frame with interlocking joints
(if known) b. wood frame with light members
c. masonry load bearing walls
d. metal (explain) _____
e. other _____
- 10. CONDITION: a. excellent b. good c. fair d. deteriorated
- 11. INTEGRITY: a. original site b. moved if so, when? _____
c. list major alterations and dates (if known): _____

A

12. PHOTO: Neg. KK XXII-11, fm. S/SE

13. MAP: NYS DOT Patchogue Quad

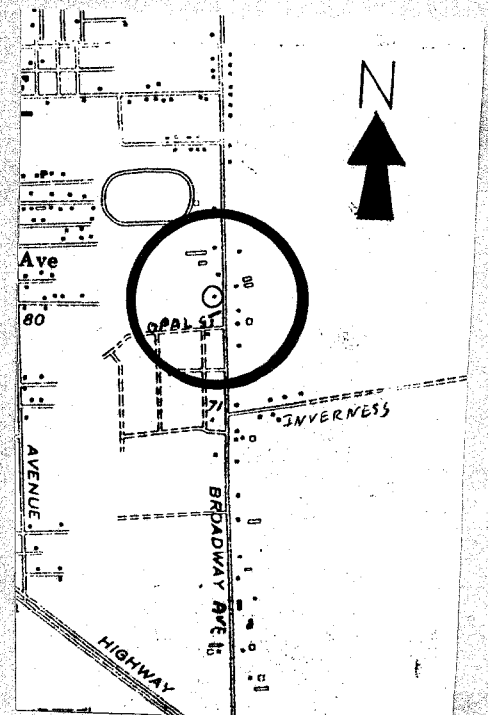

14. THREATS TO BUILDING: a. none known b. zoning c. roads
 d. developers e. deterioration
 f. other: _____
15. RELATED OUTBUILDINGS AND PROPERTY:
 a. barn b. carriage house c. garage
 d. privy e. shed f. greenhouse
 g. shop h. gardens
 i. landscape features: 3 London Plane trees at street line
 j. other: _____
16. SURROUNDINGS OF THE BUILDING (check more than one if necessary):
 a. open land b. woodland
 c. scattered buildings
 d. densely built-up e. commercial
 f. industrial g. residential
 h. other: _____

17. INTERRELATIONSHIP OF BUILDING AND SURROUNDINGS:

(Indicate if building or structure is in an historic district)

The house is located on the west side of Broadway partially obscured by dense overgrowth. Residences of similiar scale and age line the road, with newer construction intermixed.

18. OTHER NOTABLE FEATURES OF BUILDING AND SITE (including interior features if known):

The house is a two story, three bay, center entrance plan, narrow, gable roof house with a shed roof porch on the principle (east) facade that features pierced spandrels and turned posts. A small gable roof wing extends from the west facade.

SIGNIFICANCE

19. DATE OF INITIAL CONSTRUCTION: c. 1900

ARCHITECT: _____

BUILDER: _____

20. HISTORICAL AND ARCHITECTURAL IMPORTANCE:

Although this house retains its integrity, it is not well maintained. It is an interesting house-type and is worthy of restoration.

21. SOURCES:

E. Belcher Hyde. Atlas of the Ocean Shore of Suffolk County, L.I., (west-erly section, 1915.

22. THEME:

Research by Society for the Preservation of Long Island Antiquities - KEK