

BUILDING-STRUCTURE INVENTORY FORM

DIVISION FOR HISTORIC PRESERVATION
NEW YORK STATE PARKS AND RECREATION
ALBANY, NEW YORK (518) 474-0479

FOR OFFICE USE ONLY
UNIQUE SITE NO. 103-05-0221
QUAD _____
SERIES _____
NEG. NO. _____

I-5

JUN 21 1977

YOUR NAME: Town of Islip DATE: 13 August 1976
Town Hall
YOUR ADDRESS: 655 Main Street TELEPHONE: 516 581-2000
Islip, L.I., N.Y. 11751
ORGANIZATION (if any): Department of Planning, Housing & Development

IDENTIFICATION

- 1. BUILDING NAME(S): (Adrienne Fashion Studio)
- 2. COUNTY: Suffolk TOWN/CITY: Islip VILLAGE: _____
- 3. STREET LOCATION: 341 Main St., North side
- 4. OWNERSHIP: a. public b. private
- 5. PRESENT OWNER: Adrienne Kraec ADDRESS: _____
- 6. USE: Original: Residence Present: Dress shop
- 7. ACCESSIBILITY TO PUBLIC: Exterior visible from public road: Yes No
Interior accessible: Explain during business hours

DESCRIPTION

- 8. BUILDING MATERIAL: a. clapboard b. stone c. brick d. board and batten
e. cobblestone f. shingles g. stucco other: modern siding
- 9. STRUCTURAL SYSTEM: a. wood frame with interlocking joints
(if known) b. wood frame with light members
c. masonry load bearing walls
d. metal (explain) _____
e. other _____
- 10. CONDITION: a. excellent b. good c. fair d. deteriorated
- 11. INTEGRITY: a. original site b. moved if so, when? _____
c. list major alterations and dates (if known): _____

New siding and shutters
Glass enclosed porch for display area.

ROLL ISL-BAN-I-5 ; NEGATIVE I-5

- 12. PHOTO: LOOKING NW
- 13. MAP: _____

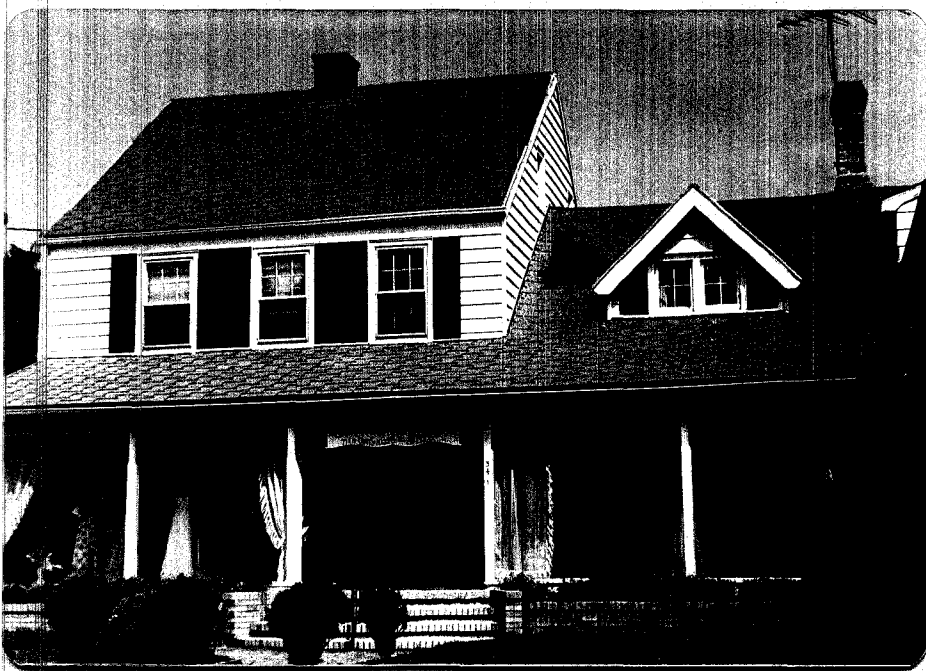

HP-1

SEWER MAP Q-10

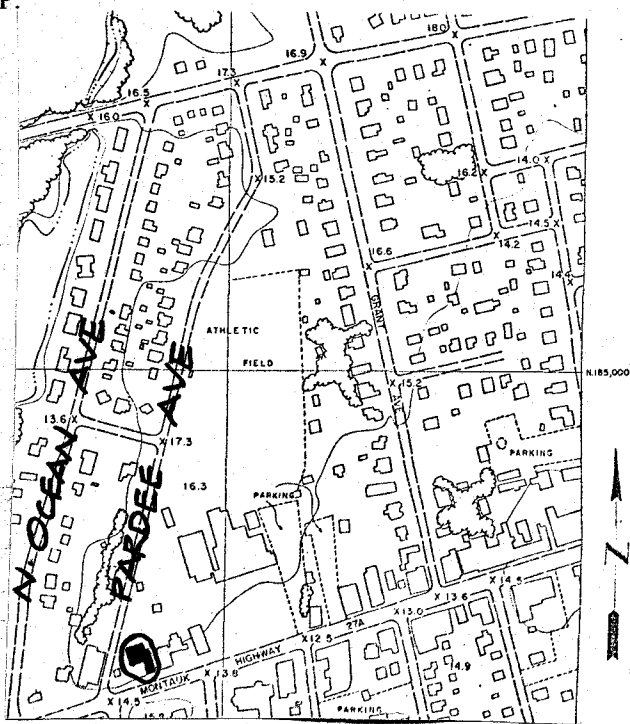

NEGATIVES DEPOSITED AT
SOCIETY FOR PRESERVATION OF
L. I. ANTIQUITIES

14. THREATS TO BUILDING: a. none known b. zoning c. roads
 d. developers e. deterioration
 f. other: _____

15. RELATED OUTBUILDINGS AND PROPERTY:
 a. barn b. carriage house c. garage
 d. privy e. shed f. greenhouse
 g. shop h. gardens
 i. landscape features: _____
 j. other: _____

16. SURROUNDINGS OF THE BUILDING (check more than one if necessary):
 a. open land b. woodland
 c. scattered buildings
 d. densely built-up e. commercial
 f. industrial g. residential
 h. other: Churches

17. INTERRELATIONSHIP OF BUILDING AND SURROUNDINGS:
 (Indicate if building or structure is in an historic district)

Structure is part of Main Street group including 2 churches, High School and houses.

18. OTHER NOTABLE FEATURES OF BUILDING AND SITE (including interior features if known):
 corbelled brick chimney; 1½ story wing on East
 A 2½ story Federal Style side-entrance-hall house with gable roof.

SIGNIFICANCE

19. DATE OF INITIAL CONSTRUCTION: prior to 1873

ARCHITECT: _____

BUILDER: _____

20. HISTORICAL AND ARCHITECTURAL IMPORTANCE:

1873 map: H. Whitman Estate
 1915 map: F. Rosebush owner of 2½ story house with 2- and 1-story wings,
 2 related outbuildings.

Residence for 28 years. Business for past 4 years owned by W. Berdmurat,
 who rents from owner Adrienne Kraec.

see 1858 map

21. SOURCES: Interview: Wawly Berdmurat, proprietor; 12 August 1976.
 Hyde, E. Belcher. Atlas of the Ocean Shore of Suffolk Co., L.I.
Westerly Section. Brooklyn-Manhattan, 1915.
 Beers, S.W. Atlas of L.I., N.Y. New York: Beers, Comstock & Cline, 1873.

22. THEME:
 Research by: Society for the Preservation of Long Island Antiquities
 Barbara Nadel, Research Assisstant

