

HISTORIC AND NATURAL DISTRICTS INVENTORY FORM

DIVISION FOR HISTORIC PRESERVATION
NEW YORK STATE PARKS AND RECREATION
ALBANY, NEW YORK (518) 474-0479

FOR OFFICE USE ONLY	
UNIQUE SITE NO.	_____
QUAD.	_____
SERIES	_____
NEG. NO.	_____

YOUR NAME: Town of Islip DATE: 5 Jan. 1977
Town Hall

YOUR ADDRESS: 655 Main Street, Islip, L.I. TELEPHONE: 516-581-2000
N.Y. 11751

ORGANIZATION (if any): Department of Planning, Housing and Development

1. NAME OF DISTRICT: Former Peter's Estate District

2. COUNTY: Suffolk TOWN/CITY: Islip VILLAGE: Islip

3. DESCRIPTION:
Former Peter's Estate District is located on St. Mark's Lane and consists of 5 structures. The main house has been torn down. There are two intrusions at the north end of the property.

4. SIGNIFICANCE: see attachment

Bowe Albertson sewer map

5. MAP:

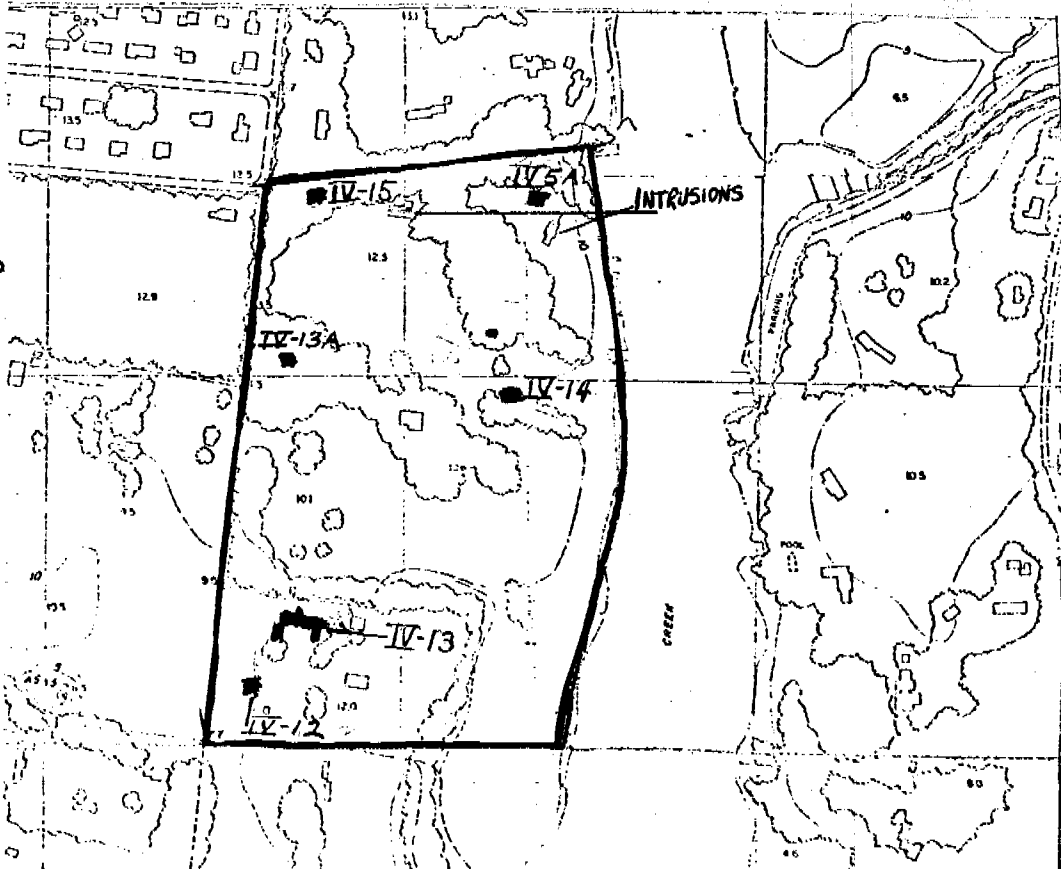

NEGATIVES DEPOSITED AT
SOCIETY FOR PRESERVATION OF
L. I. ANTIQUITIES

6. SOURCES:

Hyde, E. Belcher Atlas of the Ocean Shore of Suffolk County, LI.
Westerly Section, Brooklyn-Manhattan, 1915. plate 25.

7. THREATS TO AREA:

BY ZONING BY ROADS BY DEVELOPERS
BY DETERIORATION OTHER _____

ADDITIONAL COMMENTS:

8. LOCAL ATTITUDES TOWARD THE AREA:

FOR INFORMATION OF THE BOARD OF SUPERVISORS
SUFFOLK COUNTY, N.Y.

9 PHOTOS: neg. roll MFS 2-13A



VIEW OF IV-13

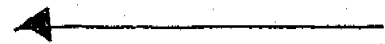

4. SIGNIFICANCE:

Peter's Estate buildings:

Mrs. J.S. Lovering residence - St. Mark's Lane (IV-12)

Stick Style cottage,
jog in roofline.
sawn decoration on rafter ends under eaves, (see IV-2,
clipped gables. Willow St, district
original windows with diamond window panes
in upper sash.
original corbelled angled brick chimney.

Mrs. Harry T. Peters residence - St. Mark's Lane (IV-13)

"Windholme kennel."
former Peters cowbarn (main Peters house was torn down).
brick towers.
cupola with ventilator.
shingles above,
brick below.
outbuilding with eyebrow window dormer.

Martin residence - St. Mark's Lane (IV-14)

originally Peters garage.
6 acres
dairy and icehouse.
garage designed by Stanford White.
ca. 1903-1905.
original windows.
interior improvements.
belvedere on 2nd floor.
original cast iron gate with stone pineapples on
stone posts.
19th century wooden fence painted green with
turned posts and knobs.

Peters Estate cottage - St. Mark's Lane (IV-15)

hip roof with wide flaring overhang,
curving brackets.
original brick chimney with corbelled brick top
at an angle to front facade.
eyebrow window in roof.
same 19th century fence as Peters garage.

4. SIGNIFICANCE: (continued)

Farm building from Peters Estate -300 Maple Street (IV-15A)

- brick foundation
- garage-coach house
- house nearby is modern
- diamond shaped windowpanes
- sawn decoration on rafter ends under eaves
- 2nd story loading door
- clapboards
- probably moved

Old Cottage enlarged (Lessing residence) (IV-13A)
on St. Mark's Lane

HAGSTROM 1944

FOR ADJOINING AREA SEE MAP No. 6



FORMER PETERS ESTATE

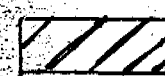

ATLAS HAGSTROM 1944

8

21

22

23

ADJOINING AREA SEE MAP No. 7