

398-01-6
372-03-10, 11, 1

V-2

BUILDING-STRUCTURE INVENTORY FORM

DIVISION FOR HISTORIC PRESERVATION
NEW YORK STATE PARKS AND RECREATION
ALBANY, NEW YORK (518) 474-0479

FOR OFFICE USE ONLY	
UNIQUE SITE NO.	_____
QUAD	_____
SERIES	_____
NEG. NO.	_____

YOUR NAME: Town of Islip DATE: 5 Jan. 1977
Town Hall

YOUR ADDRESS: 655 Main Street, Islip TELEPHONE: 516-581-2000
L.I., N.Y. 11751

ORGANIZATION (if any): Department of Planning, Housing and Development

IDENTIFICATION

- 1. BUILDING NAME(S): Remains of Carlisle Estate
- 2. COUNTY: Suffolk TOWN/CITY: Islip VILLAGE: Islip
- 3. STREET LOCATION: #20, 26, 50 Suffolk Lane
- 4. OWNERSHIP: a. public b. private
- 5. PRESENT OWNER: _____ ADDRESS: _____
- 6. USE: Original: residence Present: residence
- 7. ACCESSIBILITY TO PUBLIC: Exterior visible from public road: Yes No
Interior accessible: Explain _____

DESCRIPTION

- 8. BUILDING MATERIAL: a. clapboard b. stone c. brick d. board and batten
e. cobblestone f. shingles g. stucco other: _____
- 9. STRUCTURAL SYSTEM: a. wood frame with interlocking joints
(if known) b. wood frame with light members
c. masonry load bearing walls
d. metal (explain) _____
e. other _____
- 10. CONDITION: a. excellent b. good c. fair d. deteriorated
- 11. INTEGRITY: a. original site b. moved if so, when? _____
c. list major alterations and dates (if known): _____

12. PHOTO: neg. roll MFS 2-17

13. MAP:

N.Y. State D.O.T. map

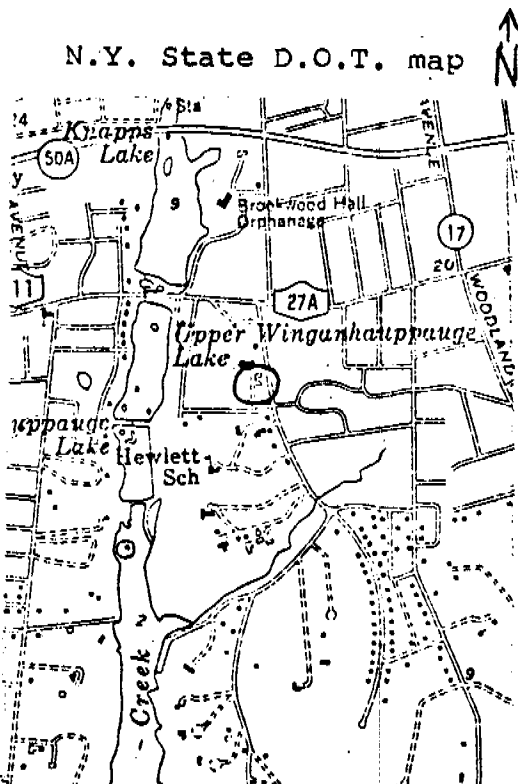

NEGATIVES DEPOSITED AT
SOCIETY FOR PRESERVATION OF
L. I. ANTIQUITIES

- 14. THREATS TO BUILDING: a. none known b. zoning c. roads
 d. developers e. deterioration
 f. other: _____

- 15. RELATED OUTBUILDINGS AND PROPERTY:
 a. barn b. carriage house c. garage
 d. privy e. shed f. greenhouse
 g. shop h. gardens
 i. landscape features: 2 octagonal pump houses
 j. other: stable

- 16. SURROUNDINGS OF THE BUILDING (check more than one if necessary):
 a. open land b. woodland
 c. scattered buildings
 d. densely built-up e. commercial
 f. industrial g. residential
 h. other: _____

- 17. INTERRELATIONSHIP OF BUILDING AND SURROUNDINGS:
 (Indicate if building or structure is in an historic district)

The remains of the estate consist of the stucco Superintendent's house at 26 Suffolk Lane, and the garage at 50 Suffolk Lane. Garage has arched entrance and forms South boundary of Carlisle property. 2 octagonal pump houses with tanks remain although pool is no longer used.

- 18. OTHER NOTABLE FEATURES OF BUILDING AND SITE (including interior features if known):
 #20 Suffolk Lane (the Boss Residence) is believed to have been part of the nearby Dana estate.) (see form IV-20).

SIGNIFICANCE

19. DATE OF INITIAL CONSTRUCTION: Prior to 1933

ARCHITECT: Trowbridge and Ackerman

BUILDER: E.W. Howell Company

- 20. HISTORICAL AND ARCHITECTURAL IMPORTANCE:

- 21. SOURCES:
Hyde, E. Belcher, Atlas of the Ocean Shore of Suffolk County, L.I., Westerly Section, Brooklyn-Manhattan, 1915. plate 25.

- 22. THEME:
 Research by: Society for the Preservation of Long Island Antiquities
 Marilyn Sachs, Research Assistant.

"Noted Long Island Houses" E.W. Howell Co. 1933

38

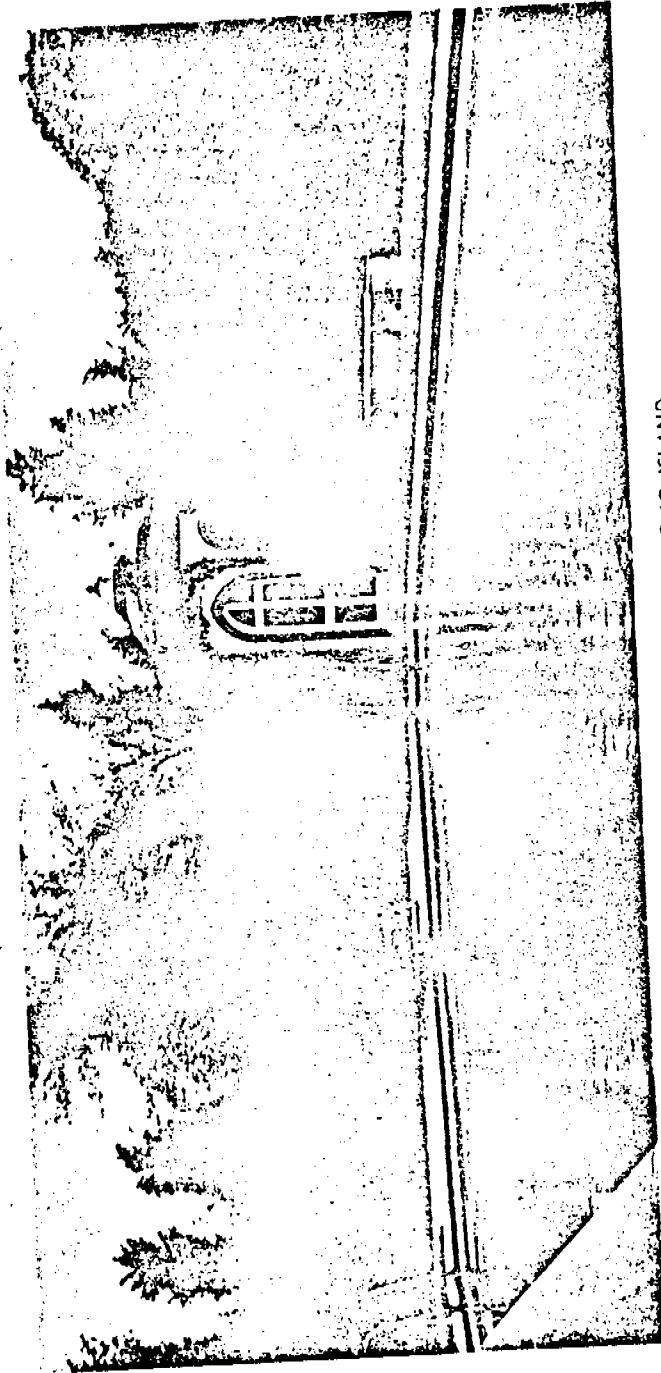

MR. AND MRS. J. F. CARLISLE, ISLIP, LONG ISLAND
East Islip

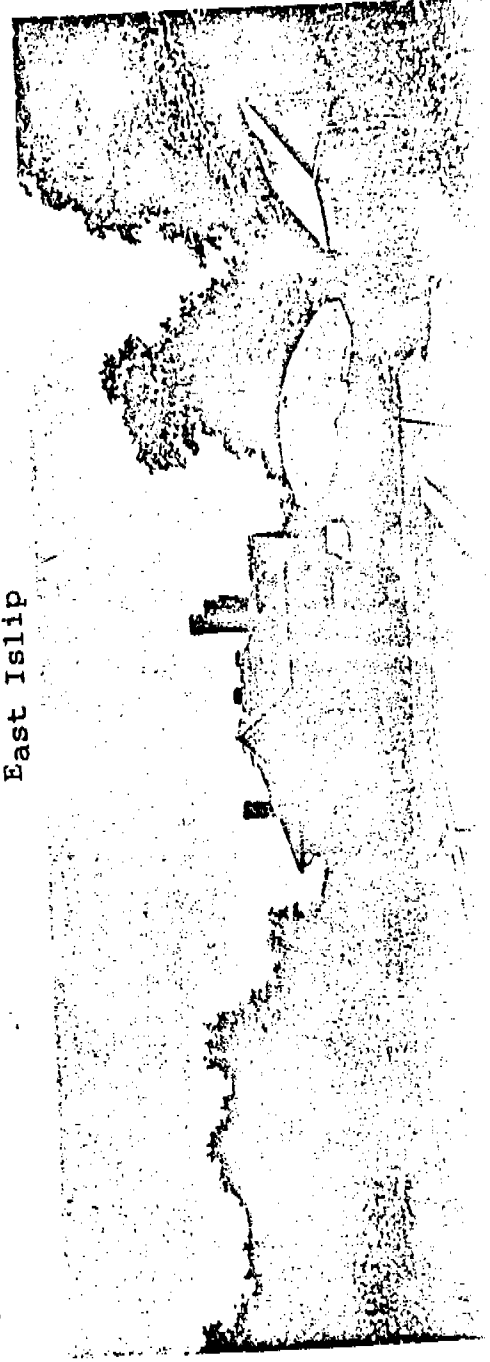

#1620594#

1944

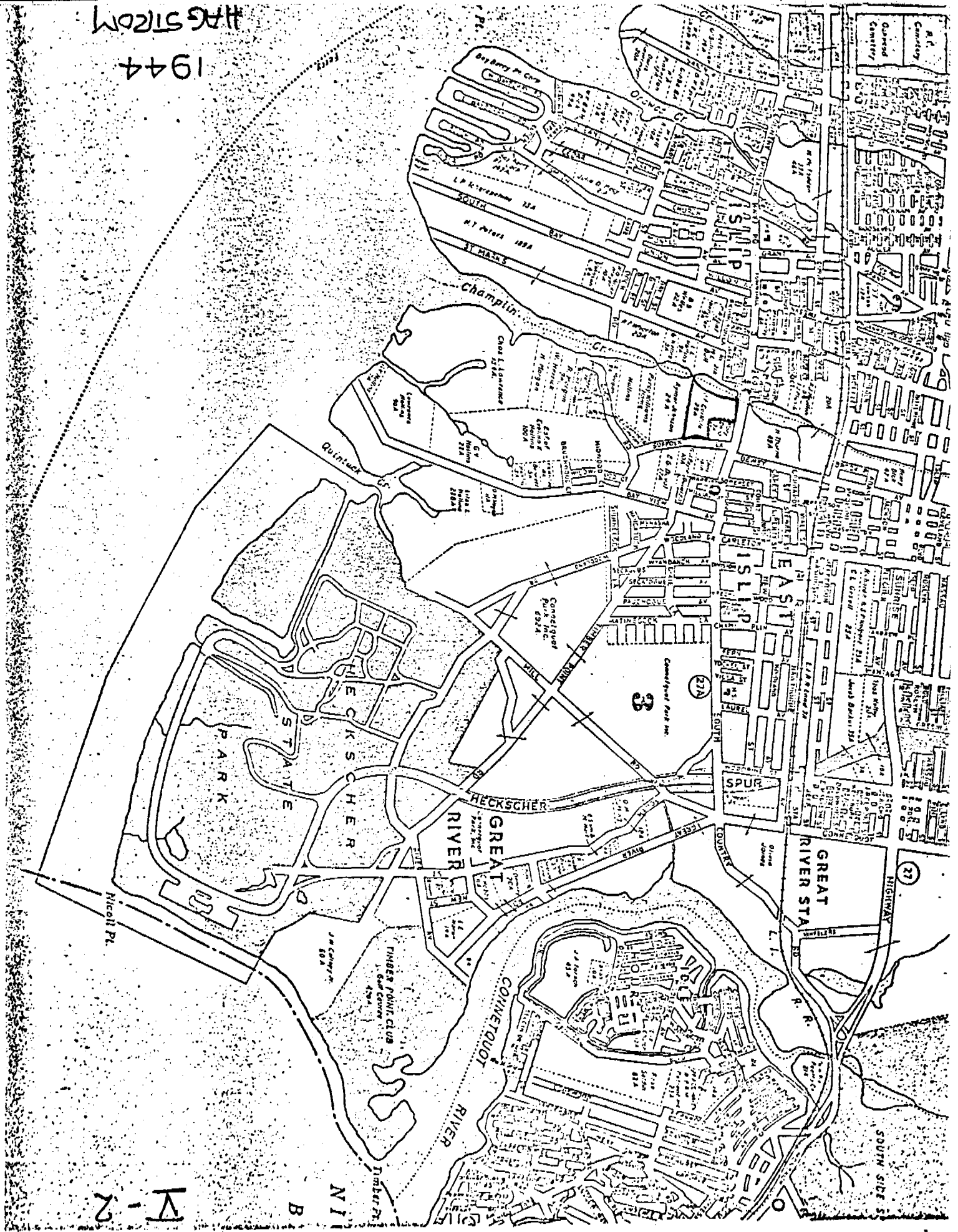

V-2

B N I

Riccoll Pt.

J.M. Connetquot
80 A

FINBER POINT CLUB
16th Avenue
4th Corner
4th St.

CONNETQUOT
RIVER

GREAT
RIVER

HECKSCHER
RIVER

STATE
PARK

3

27

GREAT
RIVER STA

GREAT
RIVER STA

SPUR

27A

27A

27A

27A

27A

27A

27A

27A

CHAMPLAIN
CR.

QUINTUCK
CR.

ST. MARKS
BAY

ST. MARKS
BAY

ST. MARKS
BAY

ST. MARKS
BAY

ST. MARKS
BAY

ST. MARKS
BAY

ST. MARKS
BAY

ST. MARKS
BAY

ST. MARKS
BAY

ST. MARKS
BAY

ST. MARKS
BAY

ST. MARKS
BAY

ST. MARKS
BAY

ST. MARKS
BAY

ST. MARKS
BAY

ST. MARKS
BAY

ST. MARKS
BAY

ST. MARKS
BAY

ST. MARKS
BAY

ST. MARKS
BAY

ST. MARKS
BAY

ST. MARKS
BAY

ST. MARKS
BAY

ST. MARKS
BAY

ST. MARKS
BAY

ST. MARKS
BAY

ST. MARKS
BAY

ST. MARKS
BAY

ST. MARKS
BAY

ST. MARKS
BAY

ST. MARKS
BAY

ST. MARKS
BAY

ST. MARKS
BAY

ST. MARKS
BAY

ST. MARKS
BAY

ST. MARKS
BAY

ST. MARKS
BAY

ST. MARKS
BAY

ST. MARKS
BAY

ST. MARKS
BAY

ST. MARKS
BAY

ST. MARKS
BAY

ST. MARKS
BAY

ST. MARKS
BAY

ST. MARKS
BAY

ST. MARKS
BAY

ST. MARKS
BAY

ST. MARKS
BAY

ST. MARKS
BAY

ST. MARKS
BAY

ST. MARKS
BAY

ST. MARKS
BAY

ST. MARKS
BAY

ST. MARKS
BAY

ST. MARKS
BAY

ST. MARKS
BAY

ST. MARKS
BAY

ST. MARKS
BAY

ST. MARKS
BAY

ST. MARKS
BAY

ST. MARKS
BAY

ST. MARKS
BAY

ST. MARKS
BAY

ST. MARKS
BAY

ST. MARKS
BAY

ST. MARKS
BAY

ST. MARKS
BAY

ST. MARKS
BAY

ST. MARKS
BAY

ST. MARKS
BAY

ST. MARKS
BAY

ST. MARKS
BAY

ST. MARKS
BAY

ST. MARKS
BAY

ST. MARKS
BAY

ST. MARKS
BAY

ST. MARKS
BAY

ST. MARKS
BAY

ST. MARKS
BAY

ST. MARKS
BAY

ST. MARKS
BAY

ST. MARKS
BAY

ST. MARKS
BAY

ST. MARKS
BAY

ST. MARKS
BAY

ST. MARKS
BAY

ST. MARKS
BAY

ST. MARKS
BAY

ST. MARKS
BAY

ST. MARKS
BAY

ST. MARKS
BAY

ST. MARKS
BAY

ST. MARKS
BAY

ST. MARKS
BAY

ST. MARKS
BAY

ST. MARKS
BAY

ST. MARKS
BAY

ST. MARKS
BAY

ST. MARKS
BAY

ST. MARKS
BAY

ST. MARKS
BAY

ST. MARKS
BAY

ST. MARKS
BAY

ST. MARKS
BAY

ST. MARKS
BAY

ST. MARKS
BAY

ST. MARKS
BAY

ST. MARKS
BAY

ST. MARKS
BAY

ST. MARKS
BAY

ST. MARKS
BAY

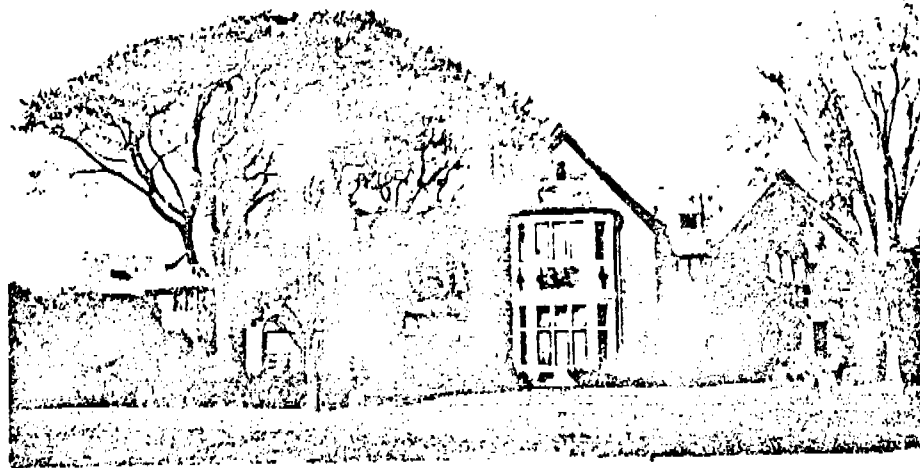

Residence of
Mr. Landon K. Thorne

Wm. F. Dammick
Architect

The insect Screens on the residence of Mr. Landon K. Thorne at Bay Shore, Long Island, as well as many other homes pictured in this portfolio were made and installed by

OTHER LONG ISLAND INSTALLATIONS

- MRS. ROBERT BACON, Sr.
- MR. GEORGE F. BAKER, Jr.
- MR. C. D. BARNES
- MR. JAMES A. BURDEN
- MR. AVERELL CLARK
- MR. LEWIS A. ELDRIGE
- MR. EDWARD F. HUTTON
- MR. OLIVER ISELIN
- MR. OTTO H. KAHN
- MR. GROVER C. LOENING
- MR. HOWARD MAXWELL
- MR. CHARLES E. F. McCANN
- MR. F. SKIDDY von STADE
- MR. F. N. WATRISS
- MRS. H. P. WHITNEY
- MR. BRONSON WINTHROP

RUSSELL-PEPPLER CO., Inc.

INSECT
SCREENS

ARCHITECTS BUILDING
101 PARK AVENUE, NEW YORK
Telephone ASland 4-8320-8321

VENETIAN
BLINDS

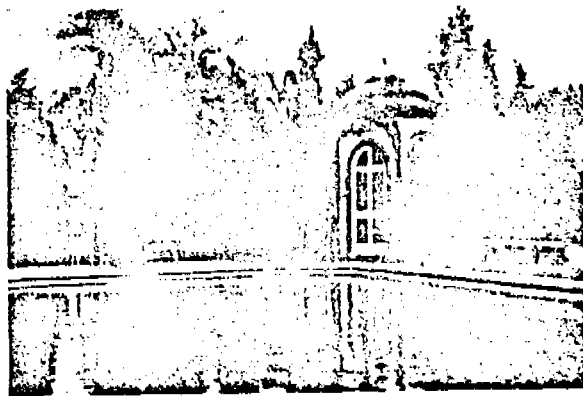

Swimming Pool of Mr. J. F. Carlisle, E. Islip, L. I.

JOHN T. DARRAGH

Plumbing and Heating Contractor

EAST ISLIP
LONG ISLAND

RALPH JANNOTT

GENERAL CONTRACTOR

SAND, STONE, GRAVEL, CINDERS
GRADING, TRUCKING, AND ALL KINDS
OF ROADWORK

GLEN COVE ROAD
GREENVALE, ROSLYN, N. Y.

Phone Roslyn 442

38

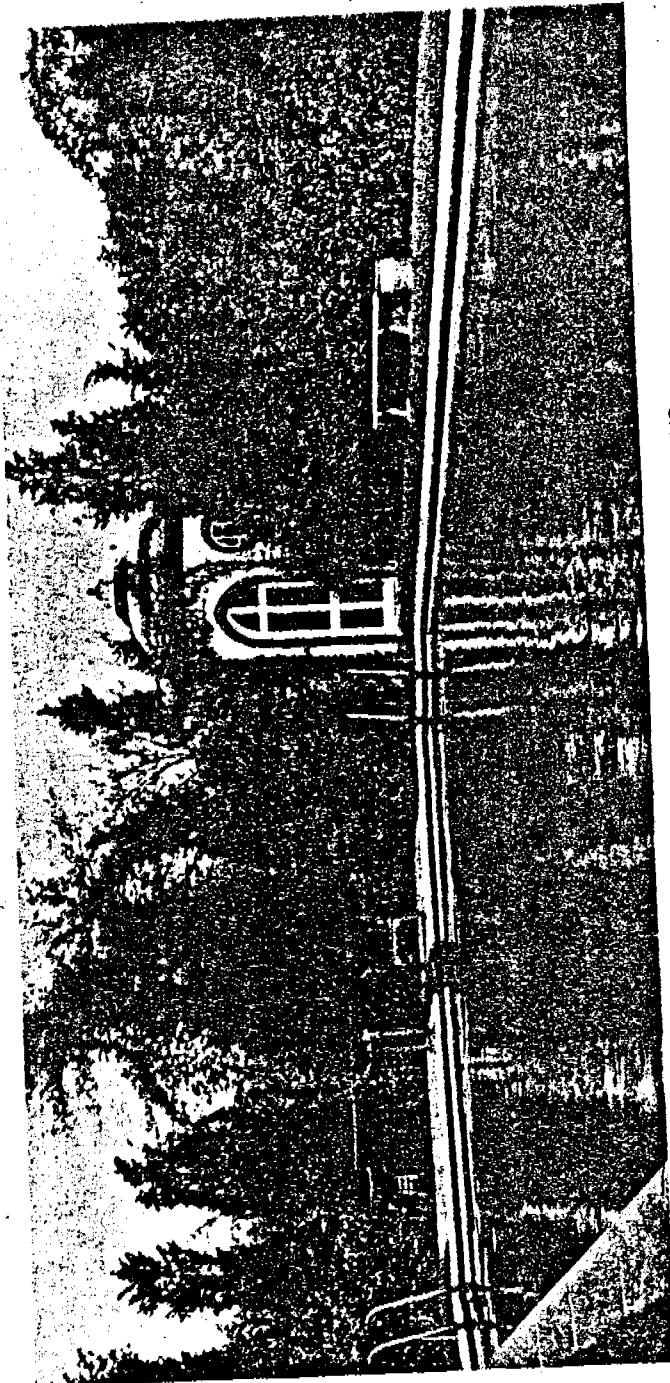

MR. AND MRS. J. F. CARLISE, ISLIP, LONG ISLAND
East Islip

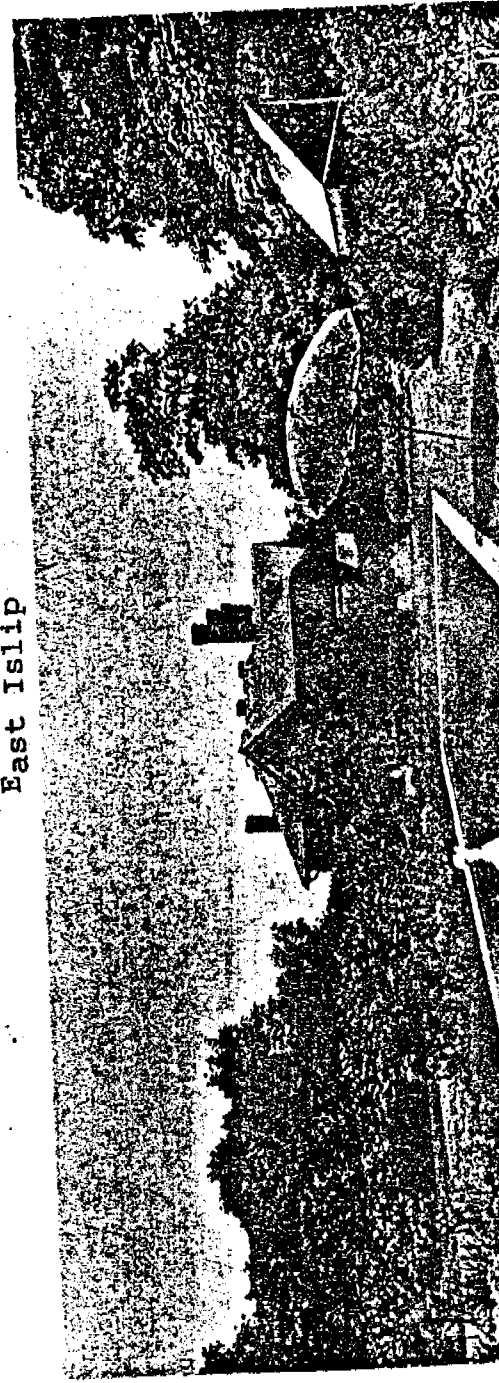

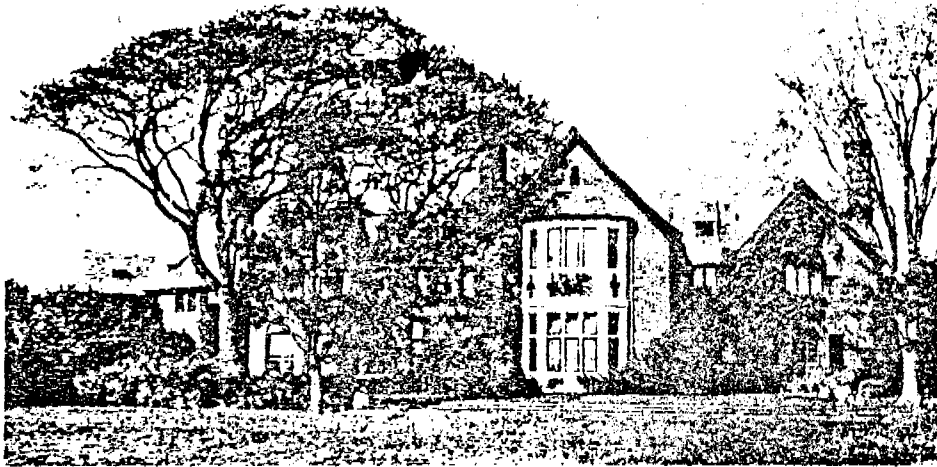

Residence of
Mr. Landon K. Thorne

Wm. F. Dominick
Architect

The insect Screens on the residence of Mr. Landon K. Thorne at Bay Shore, Long Island, as well as many other homes pictured in this portfolio were made and installed by

OTHER LONG ISLAND
INSTALLATIONS

- MRS. ROBERT BACON, Sr.
- MR. GEORGE F. BAKER, Jr.
- MR. C. D. BARNES
- MR. JAMES A. BURDEN
- MR. AVERELL CLARK
- MR. LEWIS A. ELDRIGE
- MR. EDWARD F. HUTTON
- MR. OLIVER ISELIN
- MR. OTTO H. KAHN
- MR. GROVER C. LOENING
- MR. HOWARD MAXWELL
- MR. CHARLES E. F. McCANN
- MR. F. SKIDDY von STADE
- MR. F. N. WATRISS
- MRS. H. P. WHITNEY
- MR. BRONSON WINTHROP

RUSSELL-PEPLER CO., Inc.

INSECT
SCREENS

ARCHITECTS BUILDING
101 PARK AVENUE, NEW YORK
Telephone ASHland 4-8320-8321

VENETIAN
BLINDS

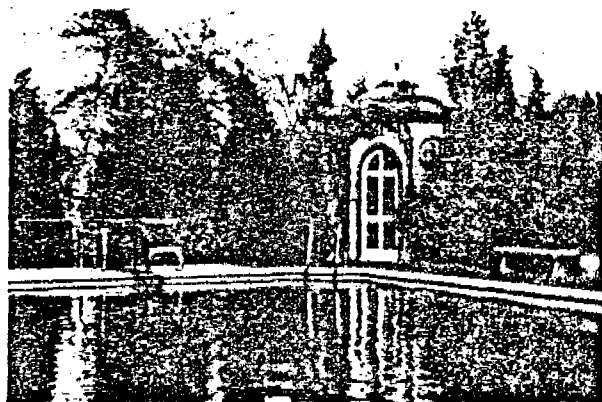

Swimming Pool of Mr. J. F. Carlisle, E. Islip, L. I.

JOHN T. DARRAGH

Plumbing and Heating Contractor

EAST ISLIP
LONG ISLAND

RALPH JANNOTT

GENERAL CONTRACTOR

SAND, STONE, GRAVEL, CINDERS
GRADING, TRUCKING, AND ALL KINDS
OF ROADWORK

GLEN COVE ROAD
GREENVALE, ROSLYN, N. Y.

Phone Roslyn 442



27-2
20-10

1944
HAGSTROM
ATLAS