

HISTORIC AND NATURAL DISTRICTS
INVENTORY FORM

DIVISION FOR HISTORIC PRESERVATION
NEW YORK STATE PARKS AND RECREATION
ALBANY, NEW YORK (518) 474-0479

FOR OFFICE USE ONLY
UNIQUE SITE NO. ~~105-05-0332-0338-0022~~
QUAD. Survey Dist = 10305.000620
SERIES _____
NEG. NO. _____

0a 56
105-05-0332-0338-0022

YOUR NAME: Town of Islip Town Hall DATE: 7/2/79
655 Main Street
YOUR ADDRESS: Islip, N.Y. TELEPHONE: (516) 224-5450
ORGANIZATION (if any): Department of Planning and Development

1. NAME OF DISTRICT: Dale Drive District (Bourne Estate)

2. COUNTY: Suffolk TOWN/CITY: Islip VILLAGE: Oakdale

3. DESCRIPTION:

Dale Drive, Between Montauk Highway and Brook Street, including the following houses:

- | | | |
|------------|---------------------------------|--------------------------|
| attached { | 17 Dale Drive 103-05-0332 - 022 | 6 Dale Dr: 10305.000927 |
| | 22 Dale Drive 103-05-0333 - 022 | 12 Dale Dr: 10305.000928 |
| | 23 Dale Drive 103-05-0334 - 022 | 18 Dale Dr: 10305.000929 |
| | 24 Dale Drive 103-05-0335 - 022 | |
| | 25 Dale Drive 103-05-0336 - 022 | |
| | 31 Dale Drive 105-05-0337 - 022 | |
| | 32 Dale Drive 103-05-0338 - 022 | |

See also 10305.000329 (Windmill)

4. SIGNIFICANCE:

Dale Drive, originally called Chicken Street, was formerly the access road to Frederick G. Bourne's expansive farm, the entrance to which was located at the end of Dale. However, before Mr. Bourne purchased the land in 1900, four houses existed on Dale Drive: The Scherpinesse House, the Nelson House, the Edward Carlson House, and the John Carlson House. At the time of Bourne's purchase of the surrounding land, and moving his farm from its original location at Indian Neck (Now the W.O.R.C.), a number of buildings were also moved from other locations on the Bourne Estate. #'s 23 and 17 were originally the Boathouse; #31 was the Gatelodge; #25 was the Workmen's Boarding; #32, The Messler House, home of Bourne's chief Mechanic.

5. MAP:
Bowe-Anderson

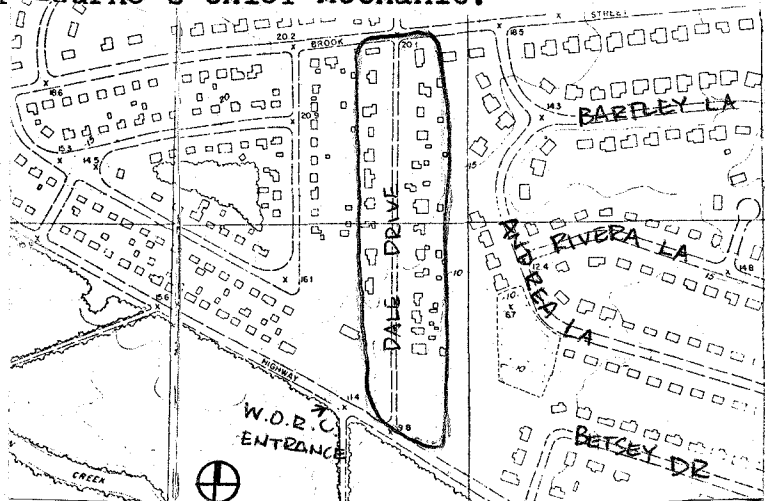

6. SOURCES:

Loenard Scharpinesse, as interviewed, June, 1979.
E. Belcher Hyde, Atlas of a Part of Suffolk County, Long Island, New York, South Shore, Brooklyn 1915.

7. THREATS TO AREA:

- BY ZONING
- BY ROADS
- BY DEVELOPERS
- BY DETERIORATION
- OTHER _____

ADDITIONAL COMMENTS:

8. LOCAL ATTITUDES TOWARD THE AREA:

PHOTOS:

See Attachment



17 Dale Drive, Formerly
part of the Frederick G.
Bourne Boathouse

NJM-4, neg. 7a

green



23 Dale Drive, Formerly
part of the Frederick G.
Bourne Boathouse

NJM-4, neg. 6a

green



25 Dale Drive, formerly
Workmen's Boarding of the
Frederick G. Bourne Estate

NJM-4, neg. 4a

green/yellow



31 Dale Drive, formerly
The Frederick G. Bourne
Estate Gatelodge

NJM-4, neg. 3a

yellow



32 Dale Drive, the Messler
House, formerly the home
of Frederick G. Bourne's
chief Mechanic

NJM-4, neg. 5a

yellow/green

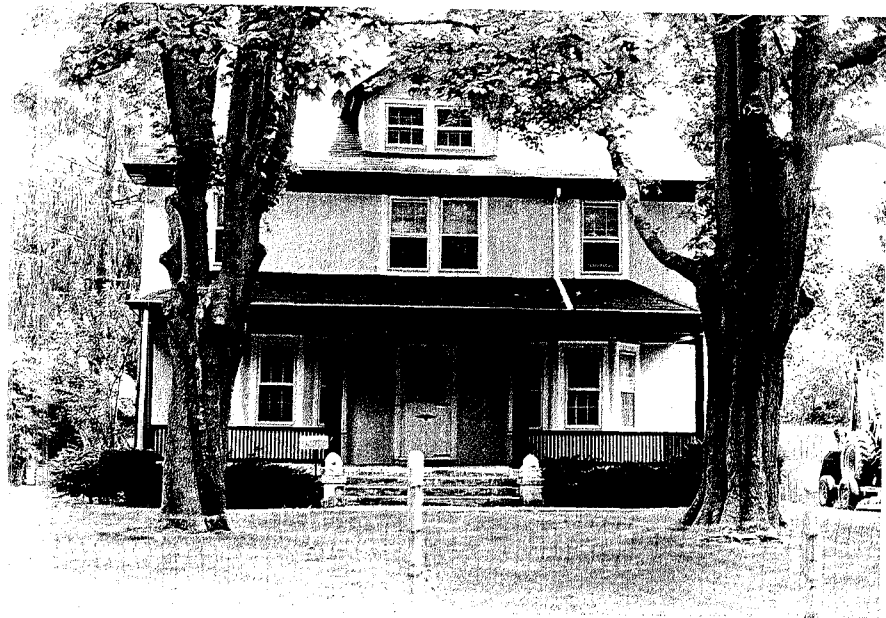

6 Dale Drive, Frederick
Bourne's former house,
moved from West Sayville

Njm-4, neg 12a

yellow/green



12 (?)
Dale Drive, Edward Carlson
House

NJM-4, neg 10a

yellow/green



20 Dale Drive, Nelson House
and E. Carlson House to the
North

NJM-4 neg 8a

green/yellow

Town & Country
Nov. 1, 1915
Dale Drive
in 1915



Cottages on F. K. Bourne Estate

Dale Drive in 1915

GROUP OF ATTRACTIVE COTTAGES NEAR ONE OF THE SUBSIDIARY ENTRANCES TO THE ESTATE
The gardeners and farm hands have here comfortable little homes and gardens of their own which make quite a picturesque village