

BUILDING-STRUCTURE INVENTORY FORM

DIVISION FOR HISTORIC PRESERVATION
NEW YORK STATE PARKS AND RECREATION
ALBANY, NEW YORK (518) 474-0479

FOR OFFICE USE ONLY	
UNIQUE SITE NO. <u>103-05-0348-123</u>	QUAD _____
SERIES _____	NEG. NO. _____

Oa 37
Yellow

YOUR NAME: Town of Islip Town Hall DATE: June 11, 1979
655 Main Street
 YOUR ADDRESS: Islip, N.Y. TELEPHONE: (516) 224-5450
 ORGANIZATION (if any): Department of Planning and Development

IDENTIFICATION

1. BUILDING NAME(S): (Scottie's Pub) (~~new Coggs~~)
 2. COUNTY: Suffolk TOWN/CITY: Islip VILLAGE: Oakdale
 3. STREET LOCATION: 1575 Montauk Hwy.
 4. OWNERSHIP: a. public b. private
 5. PRESENT OWNER: _____ ADDRESS: _____
 6. USE: Original: Clubhouse Present: Bar
 7. ACCESSIBILITY TO PUBLIC: Exterior visible from public road: Yes No
 Interior accessible: Explain opening soon

DESCRIPTION

8. BUILDING MATERIAL: a. clapboard b. stone c. brick d. board and batten
 e. cobblestone f. shingles g. stucco other: _____
 9. STRUCTURAL SYSTEM: a. wood frame with interlocking joints
 (if known) b. wood frame with light members
 c. masonry load bearing walls
 d. metal (explain) _____
 e. other _____
 10. CONDITION: a. excellent b. good c. fair d. deteriorated
 11. INTEGRITY: a. original site b. moved if so, when? moved from west of
 c. list major alterations and dates (if known): Connetquot River
Presently under alteration

12. PHOTO: Neg. 1, NJM-2
front (south) facade

13. MAP: BOWE-Anderson, Composite A

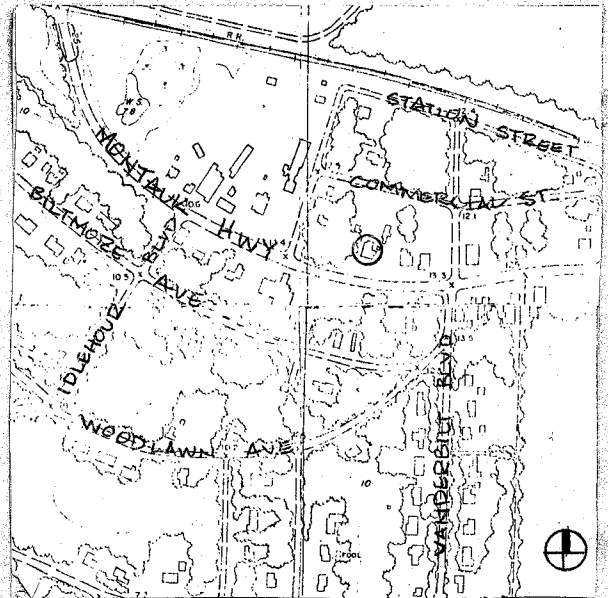
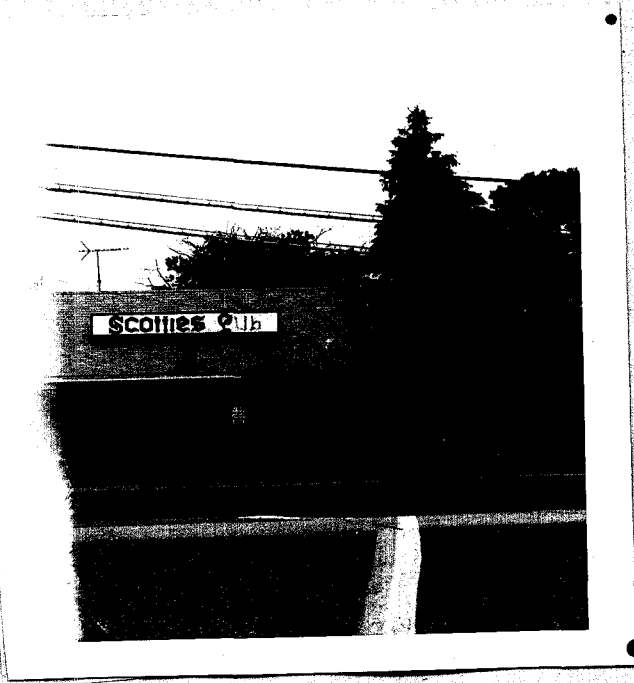

14. THREATS TO BUILDING: a. none known b. zoning c. roads
 d. developers e. deterioration
 f. other: _____
15. RELATED OUTBUILDINGS AND PROPERTY:
 a. barn b. carriage house c. garage
 d. privy e. shed f. greenhouse
 g. shop h. gardens
 i. landscape features: _____
 j. other: _____
16. SURROUNDINGS OF THE BUILDING (check more than one if necessary):
 a. open land b. woodland
 c. scattered buildings
 d. densely built-up e. commercial
 f. industrial g. residential
 h. other: _____

17. INTERRELATIONSHIP OF BUILDING AND SURROUNDINGS:
 (Indicate if building or structure is in an historic district)

Scottie's Pub is situated on the North side of Montauk Hwy., directly across the street from Bronco Charlies's Restaurant.

18. OTHER NOTABLE FEATURES OF BUILDING AND SITE (including interior features if known):

1½ story, 5 bay clapboard structure, with a gable roof that has a sweeping overhang which forms an open porch at the front. This flaring overhang is supported on 6 slender wooden Tuscan columns.

SIGNIFICANCE

19. DATE OF INITIAL CONSTRUCTION: _____

ARCHITECT: _____

BUILDER: _____

20. HISTORICAL AND ARCHITECTURAL IMPORTANCE:

Scottie's Pub was originally the Clubhouse of the Westbrook Club, which was located west of the Connetquot River.

21. SOURCES:

J. E. Van Orden Album, Starace Collection

22. THEME:

Prepared by: Society for the Preservation of Long Island Antiquities
 Setauket, N.Y. 11733
 Nina Monastero, Research Assistant
 June, 1979

Westbrook Golf Club Building,
Great River, L.I., N.Y.

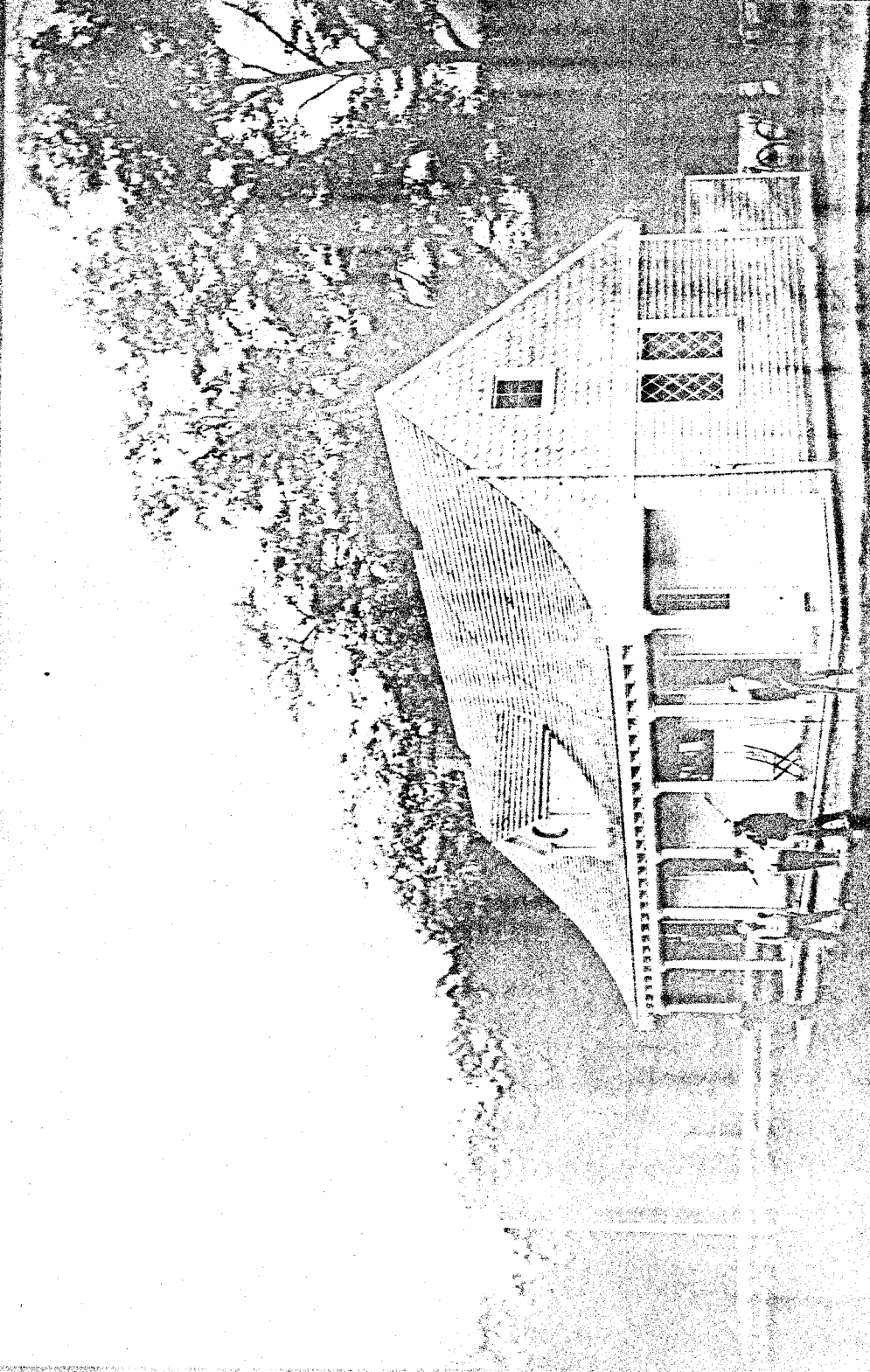

J.E. Van Orden, Builder, prior to 1902
Starace Collection