

BUILDING-STRUCTURE INVENTORY FORM

DIVISION FOR HISTORIC PRESERVATION
NEW YORK STATE PARKS AND RECREATION
ALBANY, NEW YORK (518) 474-0479

FOR OFFICE USE ONLY	
UNIQUE SITE NO. <u>103-05-0345-023</u>	
QUAD _____	
SERIES _____	
NEG. NO. _____	

Oa 39 b

green/
yellow

YOUR NAME: Town of Islip Town Hall DATE: 7/2/79

655 Main Street
YOUR ADDRESS: Islip, N.Y. TELEPHONE: (516)224-5450

ORGANIZATION (if any): Department of Planning and Development

IDENTIFICATION

- BUILDING NAME(S): ~~975 Montauk Highway, New~~ (Jack & Jill Nursery School)
- COUNTY: Suffolk TOWN/CITY: Islip VILLAGE: Oakdale
- STREET LOCATION: 975 Montauk Highway Hwy
- OWNERSHIP: a. public b. private
- PRESENT OWNER: _____ ADDRESS: see #3
- USE: Original: residence Present: residence/ nursery school
- ACCESSIBILITY TO PUBLIC: Exterior visible from public road: Yes No
Interior accessible: Explain _____

DESCRIPTION

- BUILDING MATERIAL: a. clapboard b. stone c. brick d. board and batten
e. cobblestone f. shingles g. stucco other: Aluminum siding
- STRUCTURAL SYSTEM: (if known) a. wood frame with interlocking joints
b. wood frame with light members
c. masonry load bearing walls
d. metal (explain) _____
e. other _____
- CONDITION: a. excellent b. good c. fair d. deteriorated
- INTEGRITY: a. original site b. moved if so, when? _____
c. list major alterations and dates (if known): _____

Aluminum siding
Addition on north

12. PHOTO: neg 13a , NJM-4

13. MAP: Bowe-Anderson

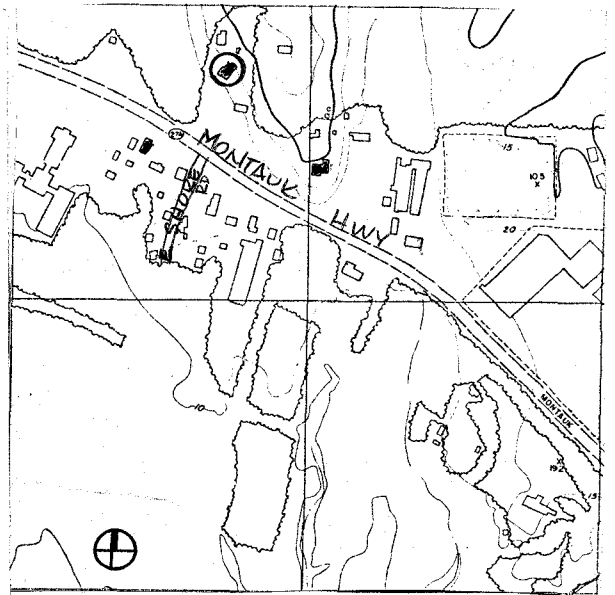

HP-1 front (south) facade

14. THREATS TO BUILDING: a. none known b. zoning c. roads
 d. developers e. deterioration
 f. other: _____
15. RELATED OUTBUILDINGS AND PROPERTY:
 a. barn b. carriage house c. garage
 d. privy e. shed f. greenhouse
 g. shop h. gardens
 i. landscape features: _____
 j. other: _____
16. SURROUNDINGS OF THE BUILDING (check more than one if necessary):
 a. open land b. woodland
 c. scattered buildings
 d. densely built-up e. commercial
 f. industrial g. residential
 h. other: _____

17. INTERRELATIONSHIP OF BUILDING AND SURROUNDINGS:
 (Indicate if building or structure is in an historic district)

The nursery school is situated on the north side of Montauk Highway, north of East Shore Drive.

18. OTHER NOTABLE FEATURES OF BUILDING AND SITE (including interior features if known):
 2½ story, wood frame house with 3 bay, gable roof portion and 1-2 bay Queen Anne style wing on east. 4/4 balcon fenetre sash windows. Ionic pilastered corners on interior.

SIGNIFICANCE

19. DATE OF INITIAL CONSTRUCTION: Prior to 1915
- ARCHITECT: _____
- BUILDER: _____

20. HISTORICAL AND ARCHITECTURAL IMPORTANCE:

Together with the Adjacent Ockers House, The former Burr House is important to historic Montauk Highway by creating a well-preserved streetscape of turn of the century architecture. The owner was possibly Benjamin on the 1873 Atlas.

21. SOURCES:

E. Belcher Hyde, Atlas of a Part of Suffolk County, Long Island New York, South Shore, Brooklyn: 1915.

22. THEME:

Prepared by: Society for the Preservation of Long Island Antiquities
 Setauket, New York 11733
 Nina Monastero, Research Assistant
 July, 1979