

BUILDING-STRUCTURE INVENTORY FORM

DIVISION FOR HISTORIC PRESERVATION  
NEW YORK STATE PARKS AND RECREATION  
ALBANY, NEW YORK (518) 474-0479

FOR OFFICE USE ONLY  
UNIQUE SITE NO. 103-05-0327-022  
QUAD \_\_\_\_\_  
SERIES \_\_\_\_\_  
NEG. NO. \_\_\_\_\_

Q or 52  
green  
yellow  
red  
NRE

YOUR NAME: Town of Islip Town Hall DATE: 6/18/79  
655 Main Street  
YOUR ADDRESS: Islip, N.Y. TELEPHONE: (516)224-5450  
ORGANIZATION (if any): Department of Planning and Development

IDENTIFICATION

- 1. BUILDING NAME(S): Bourne Estate Coach House, Garage, and Turntable
- 2. COUNTY: Suffolk TOWN/CITY: Islip VILLAGE: Oakdale
- 3. STREET LOCATION: on property of LaSalle Military Academy
- 4. OWNERSHIP: a. public  b. private
- 5. PRESENT OWNER: LaSalle Academy ADDRESS: Oakdale, New York
- 6. USE: Original: Coach House Present: Field House
- 7. ACCESSIBILITY TO PUBLIC: Exterior visible from public road: Yes  No   
Interior accessible: Explain \_\_\_\_\_

DESCRIPTION

- 8. BUILDING MATERIAL: a. clapboard  b. stone  c. brick  d. board and batten   
e. cobblestone  f. shingles  g. stucco  other: \_\_\_\_\_
- 9. STRUCTURAL SYSTEM: (if known) a. wood frame with interlocking joints   
b. wood frame with light members   
c. masonry load bearing walls   
d. metal (explain) \_\_\_\_\_  
e. other \_\_\_\_\_
- 10. CONDITION: a. excellent  b. good  c. fair  d. deteriorated
- 11. INTEGRITY: a. original site  b. moved  if so, when? \_\_\_\_\_  
c. list major alterations and dates (if known):  
west facade altered and additions made

12. PHOTO: NJM-2  
neg 11, from north

13. MAP: Bowe-Anderson Q-14

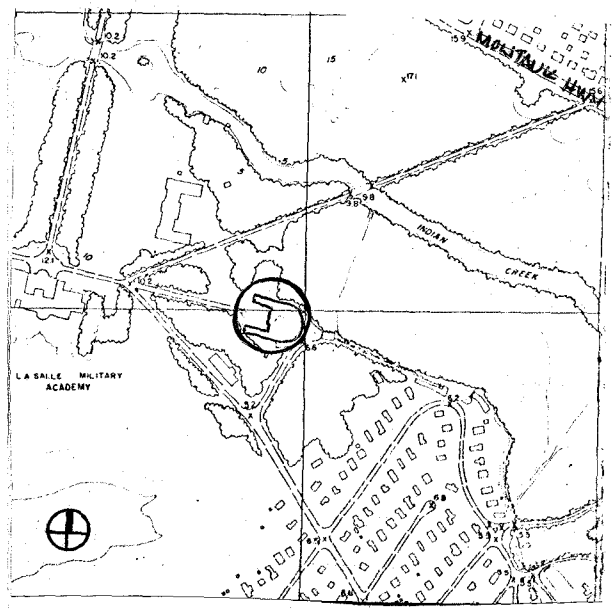

HP-1 from northeast

14. THREATS TO BUILDING: a. none known  b. zoning  c. roads   
 d. developers  e. deterioration   
 f. other: \_\_\_\_\_
15. RELATED OUTBUILDINGS AND PROPERTY:  
 a. barn  b. carriage house  c. garage   
 d. privy  e. shed  f. greenhouse   
 g. shop  h. gardens   
 i. landscape features: \_\_\_\_\_  
 j. other: \_\_\_\_\_
16. SURROUNDINGS OF THE BUILDING (check more than one if necessary):  
 a. open land  b. woodland   
 c. scattered buildings   
 d. densely built-up  e. commercial   
 f. industrial  g. residential   
 h. other: \_\_\_\_\_

17. INTERRELATIONSHIP OF BUILDING AND SURROUNDINGS:  
 (Indicate if building or structure is in an historic district)

**The Coach House, now the field house of LaSalle Academy, is located east of the mansion that lies on former Bourne property, south of Montauk Highway.**

18. OTHER NOTABLE FEATURES OF BUILDING AND SITE (including interior features if known):  
**1½ story brick structure, consisting of, in plan, a semicircular portion attached to a rectangle. Carriage and harness rooms formerly in rectangular part, while stables in semicircular part, in the manner of a panopticon, which was the open courtyard. Bourne's automobile collection was housed in the enclosed semi-circular portion, with copper roof.**
19. DATE OF INITIAL CONSTRUCTION: ca. 1897

ARCHITECT: Ernest Flagg\*

BUILDER: Wm. Bason of Sayville, subcontractor to Jacobs & Young

20. HISTORICAL AND ARCHITECTURAL IMPORTANCE:

See Oa 45, #4.

In the center of the semicircular garage is a turntable used to turn Frederick Bourne's many automobiles in entering and exiting building.

21. SOURCES:

E. Belcher Hyde, Atlas of a Part of Suffolk County, Long Island, New York, South Shore, Brooklyn: 1915.

\* Bourne Blueprint Collection, LaSalle Academy.

22. THEME:

Prepared by: Society for the Preservation of Long Island Antiquities  
 Setauket, New York 21733  
 Nina Monastero, Research Assistant  
 June, 1979

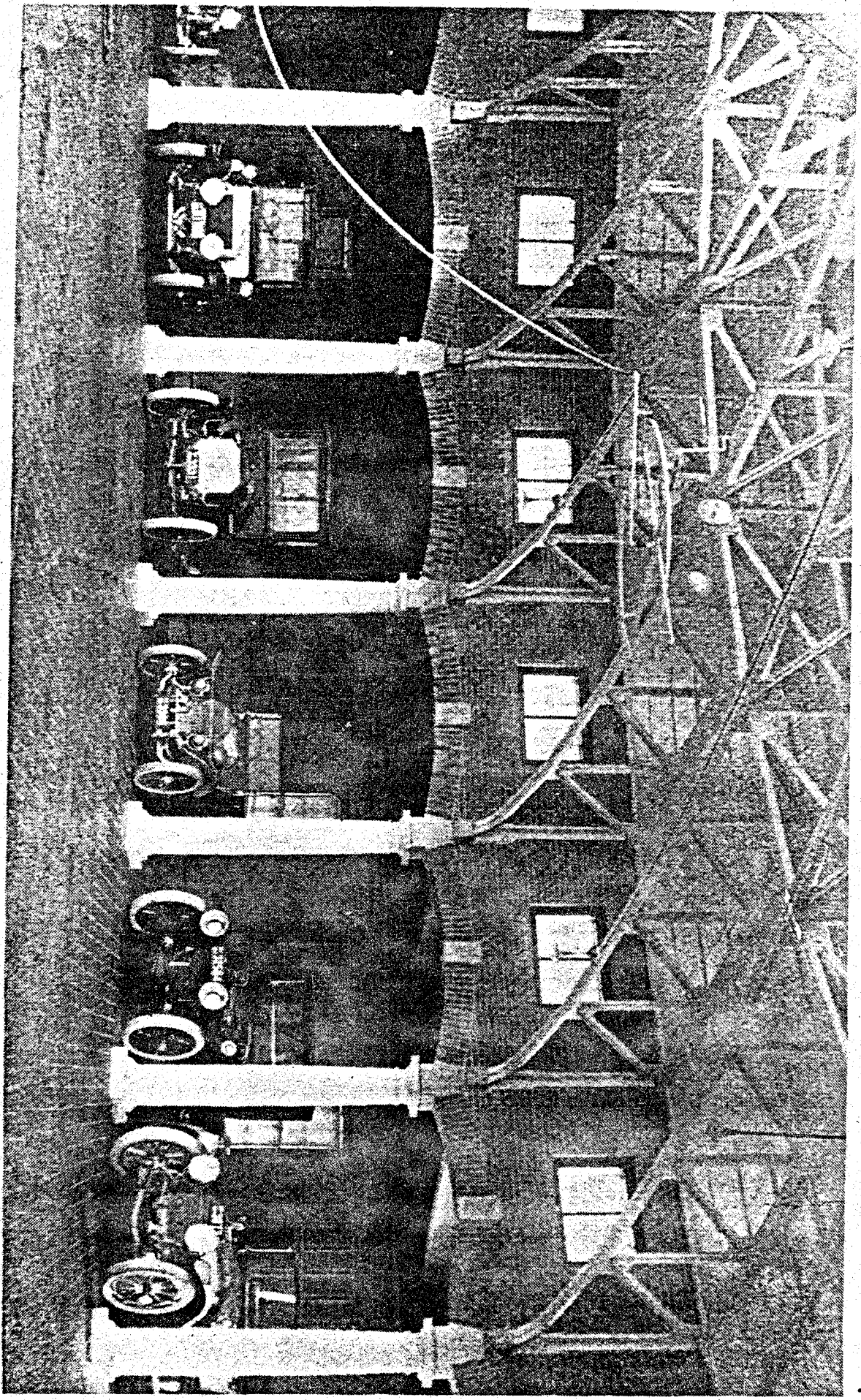

THE MAIN GARAGE IS SEMI-CIRCULAR IN PLAN

Bourne Garage  
Town & Country  
Nov. 1, 1915  
pp 24-28