

BUILDING-STRUCTURE INVENTORY FORM

DIVISION FOR HISTORIC PRESERVATION
NEW YORK STATE PARKS AND RECREATION
ALBANY, NEW YORK (518) 474-0479

FOR OFFICE USE ONLY
UNIQUE SITE NO. 103-05-0324-002
QUAD _____
SERIES _____
NEG. NO. _____

Oa 49

green/red

NRE

YOUR NAME: Town of Islip Town Hall DATE: 6/18/79
655 Main Street
YOUR ADDRESS: Islip, N.Y. TELEPHONE: (516) 224-5450
ORGANIZATION (if any): Department of Planning and Development

IDENTIFICATION

- 1. BUILDING NAME(S): Bourne Estate Main Gatehouse
- 2. COUNTY: Suffolk TOWN/CITY: Islip VILLAGE: Oakdale
- 3. STREET LOCATION: on property of LaSalle Military Academy
- 4. OWNERSHIP: a. public b. private
- 5. PRESENT OWNER: LaSalle Academy ADDRESS: Oakdale, New York
- 6. USE: Original: Gatehouse Present: Brothers' Residence
- 7. ACCESSIBILITY TO PUBLIC: Exterior visible from public road: Yes No
Interior accessible: Explain _____

DESCRIPTION

- 8. BUILDING MATERIAL: a. clapboard b. stone c. brick d. board and batten
e. cobblestone f. shingles g. stucco other: _____
- 9. STRUCTURAL SYSTEM: a. wood frame with interlocking joints
(if known) b. wood frame with light members
c. masonry load bearing walls
d. metal (explain) _____
e. other _____
- 10. CONDITION: a. excellent b. good c. fair d. deteriorated
- 11. INTEGRITY: a. original site b. moved if so, when? _____
c. list major alterations and dates (if known):
Small, modest addition on west side

12. PHOTO: neg 9, NJM-2

13. MAP: Bowe-Anderson Q-14

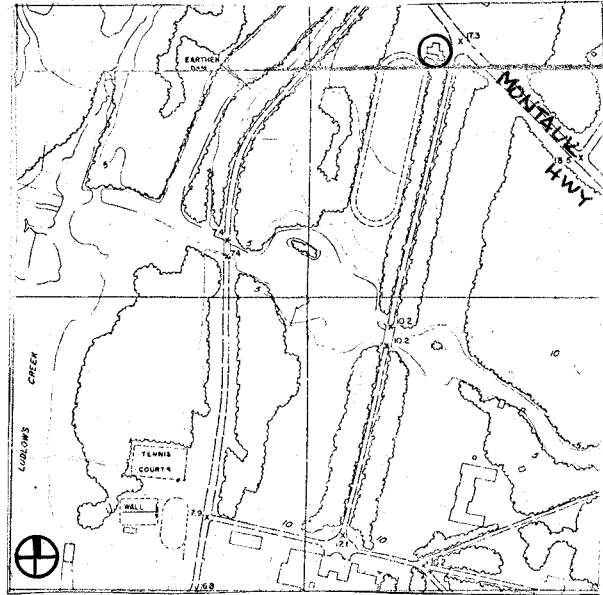

HP-1 from southeast

14. THREATS TO BUILDING: a. none known b. zoning c. roads
 d. developers e. deterioration
 f. other: possible vandalism, if vacated
15. RELATED OUTBUILDINGS AND PROPERTY:
 a. barn b. carriage house c. garage
 d. privy e. shed f. greenhouse
 g. shop h. gardens
 i. landscape features: double tree-lined drive to rear
 j. other: _____
16. SURROUNDINGS OF THE BUILDING: (check more than one if necessary):
 a. open land b. woodland
 c. scattered buildings
 d. densely built-up e. commercial
 f. industrial g. residential
 h. other: _____

17. INTERRELATIONSHIP OF BUILDING AND SURROUNDINGS:

(Indicate if building or structure is in an historic district)

The main gatehouse faces, to the north, Montauk Highway, and the main drive of the former Bourne estate to the south.

18. OTHER NOTABLE FEATURES OF BUILDING AND SITE (including interior features if known):

1½ story brick cottage with hip roof. One wall of gatehouse incorporates brick entrance wall of gateway. Twin central chimneys.

SIGNIFICANCE

19. DATE OF INITIAL CONSTRUCTION: 1897

ARCHITECT: Ernest Flagg *

BUILDER: Wm. Bason of Sayville, subcontractor to Jacobs & Young

20. HISTORICAL AND ARCHITECTURAL IMPORTANCE:

See Oa 45, #4.

The Bourne Gatehouse marks the main entrance to the Bourne Estate from Montauk Highway, and is notably distinguished by its structural continuity with the gate wall.

21. SOURCES:

E. Belcher Hyde, Atlas of a Part of Suffolk County, South Shore, Long Island, New York, Brooklyn, 1915.

* Bourne Blueprint Collection, LaSalle Academy.

22. THEME:

Prepared by: Society for the Preservation of Long Island Antiquities
 Setauket, New York 11733
 Nina Monastero, Research Assistant
 June, 1979